



P.O. Box 6578 Tamuning, Guam 96931  
Telephone: (671) 646-6956 Fax (671) 647-3520

73-16-1454  
Office of the Speaker  
Judith L. Won Pat, Ed.D

March 15, 2016

Speaker Judith T. Won Pat  
Speaker - 33<sup>rd</sup> Guam Legislature  
155 Hessler Place  
Hagatna, Guam 96910

Date: 03-15-16  
Time: 3:15 pm  
Received By: [Signature]

**Re: Government of Guam Health Insurance Program Reporting Requirements**

Hafa Adai Speaker Won Pat:

Enclosed herewith is a hard copy and flash drive containing an electronic version of the following Government of Guam Reports as required and mandated by law:

- (1) February 2016 Enrollment and Premium Payment Data (Public Law No. 32-068)
- (2) February 2016 Claims Data

Please contact me at (671) 482-8557, (671) 300-7162 or email [lissa.talavera@takecareasia.com](mailto:lissa.talavera@takecareasia.com) should you have any questions or concerns regarding the enclosed reports.

Sincerely,

Lissa Kinsella Talavera  
Sr. Sales & Marketing Manager  
TakeCare Insurance Company

MAR 16 PM 1:19

1454



**TakeCare Insurance Company**

**Med & RX Claims for GOVERNMENT OF GUAM**

Paid Date From: 10/1/2015 To 2/29/2016

Print Date/Time: 3/14/2016 10:36 AM

	Oct-2015	Nov-2015	Dec-2015	Jan-2016	Feb-2016	Total
<b>GGRSUP01</b>						
<b>Medical Expenses</b>						
Network Expenses	\$0.00	\$0.00	\$0.00	\$0.00	\$170.87	\$170.87
FHP Expenses	\$0.00	\$0.00	\$0.00	\$0.00	\$0.00	\$0.00
<b>RX Expenses</b>	<b>\$171.81</b>	<b>\$617.30</b>	<b>\$282.37</b>	<b>\$321.16</b>	<b>\$514.23</b>	<b>\$1,906.87</b>
<b>Total Expenses</b>	<b>\$171.81</b>	<b>\$617.30</b>	<b>\$282.37</b>	<b>\$321.16</b>	<b>\$685.10</b>	<b>\$2,077.74</b>
<b>HSA</b>						
<b>Medical Expenses</b>						
Network Expenses	\$54,722.46	\$56,908.53	\$32,101.88	\$19,517.01	\$26,764.16	\$190,014.04
FHP Expenses	\$14,632.22	\$19,701.99	\$16,914.52	\$7,782.88	\$4,826.80	\$63,858.41
<b>RX Expenses</b>	<b>\$6,244.44</b>	<b>\$5,267.75</b>	<b>\$800.74</b>	<b>\$826.52</b>	<b>\$1,948.82</b>	<b>\$15,088.27</b>
<b>Total Expenses</b>	<b>\$75,599.12</b>	<b>\$81,878.27</b>	<b>\$49,817.14</b>	<b>\$28,126.41</b>	<b>\$33,539.78</b>	<b>\$268,960.72</b>
<b>PPO</b>						
<b>Medical Expenses</b>						
Network Expenses	\$178,551.85	\$289,039.75	\$223,597.84	\$195,259.46	\$279,628.18	\$1,166,077.08
FHP Expenses	\$76,874.53	\$102,667.73	\$94,831.13	\$50,911.04	\$49,840.78	\$375,125.21
<b>RX Expenses</b>	<b>\$105,376.51</b>	<b>\$114,318.40</b>	<b>\$97,243.89</b>	<b>\$101,997.65</b>	<b>\$98,503.10</b>	<b>\$517,439.55</b>
<b>Total Expenses</b>	<b>\$360,802.89</b>	<b>\$506,025.88</b>	<b>\$415,672.86</b>	<b>\$348,168.15</b>	<b>\$427,972.06</b>	<b>\$2,058,641.84</b>
<b>DENTAL</b>						
<b>Dental Expenses</b>						
Network Expenses	\$25,706.62	\$25,668.78	\$55,125.02	\$42,160.76	\$44,156.98	\$192,818.16
FHP Expenses	\$0.00	\$38,271.13	\$15,991.67	\$27,998.74	\$19,954.70	\$102,216.24
<b>Total Expenses</b>	<b>\$25,706.62</b>	<b>\$63,939.91</b>	<b>\$71,116.69</b>	<b>\$70,159.50</b>	<b>\$64,111.68</b>	<b>\$265,034.40</b>



**TakeCare Insurance Company**  
**Claims By Type of Service - GOVERNMENT OF GUAM**  
**Date of Service From Oct 01, 2015 to Feb 29, 2016**  
 Printed Date/Time: 3/14/2016 9:01:50 AM

GGRSUP01	
Service	Total Claim Amount
Office Visit	\$88.47
Gym Membership	\$75.00
Prescriptions	\$7.40
	<b>\$170.87</b>
HSA	
Service	Total Claim Amount
Urgent Care, after 5PM, weekends and holidays(99050, 99051)	\$22,677.52
Radiation Therapy	\$21,721.48
Preventive Care Services - Adult	\$21,453.78
Inpatient-Hospital	\$18,262.34
Surgery Physicians, Outpatient Hospital	\$15,188.12
Routine Lab	\$13,138.00
Nuclear Medicine (radiology)	\$11,077.92
Immunizations - Well Baby Care (up to 2 yrs. old)	\$9,702.46
Inpatient-Hospital Visit-Professional	\$9,693.10
Gym Membership	\$8,900.00
Inpatient Diagnostic	\$8,675.58
Surgery Facility, Hospital OP	\$8,157.76
Immunizations - Well Child Care (3 - 17yrs. old)	\$6,089.30
Immunizations	\$5,929.73
Well Child Care - Preventive (5 to 17 yrs old)	\$5,439.24
Well Child Care - Preventive (0 to 4 yrs old)	\$5,388.65
Office Visit	\$5,316.62
Inpatient Maternity-Professional	\$5,000.92
Facility Supplies, Hospital Outpatient	\$3,846.77
Inpatient-Maternity	\$3,509.62
Specialist/Urgent Care Office Visit	\$3,369.53
Inpatient Routine Lab	\$3,277.97
Surgery Physicians - OP Hospital/Facility	\$3,239.72
Home Health, Physical Therapy	\$3,156.05
Home Health Services	\$3,147.90
Contraceptive	\$2,420.21
Executive Check-Up	\$1,881.49
Inpatient Surgery Physicians	\$1,870.16
Specialist, Surgery	\$1,605.23
Occupational Therapy, Hospital OP	\$1,596.68
Airfare Travel	\$1,301.34
Labor and Delivery - OP Hospital/Facility	\$1,200.00
Physical Therapy	\$1,192.04
Prescriptions	\$1,098.44
Chemotherapy	\$1,067.60
SCREENING MAMMOGRAM FOR WOMEN AGES 40 - 74 YEARS	\$1,065.18
Anesthesia - IP	\$879.98
ER Physicians	\$859.24
ER Facility, Emergency	\$717.14





**TakeCare Insurance Company**  
**Claims By Type of Service - GOVERNMENT OF GUAM**  
**Date of Service From Oct 01, 2015 to Feb 29, 2016**  
 Printed Date/Time: 3/14/2016 9:01:50 AM

Inpatient-Hospital	\$225,276.16
Office Visit	\$186,917.48
Urgent Care, after 5PM, weekends and holidays(99050, 99051)	\$112,169.86
Hemodialysis - OP Professional	\$69,523.70
Inpatient Surgery Facility	\$63,624.48
Preventive Care Services - Adult	\$54,172.10
Nuclear Medicine (radiology)	\$53,966.06
Routine Lab	\$51,213.35
Hemodialysis - Facility	\$47,041.14
Inpatient Surgery Physicians	\$44,593.44
Inpatient Routine Lab	\$43,143.81
Immunizations - Well Baby Care (up to 2 yrs. old)	\$32,137.07
Facility Supplies	\$31,866.59
Immunizations - Well Child Care (3 - 17yrs. old)	\$31,320.09
Specialist/Urgent Care Office Visit	\$27,749.27
Inpatient-Hospital Visit-Professional	\$24,483.38
Specialist, Surgery	\$24,139.21
Surgery Facility, Hospital OP	\$23,281.46
Surgery Physicians - OP Hospital/Facility	\$21,007.29
Well Child Care - Preventive (5 to 17 yrs old)	\$19,519.97
Inpatient-Maternity	\$19,505.62
Immunizations	\$17,892.64
Inpatient-Prescription Items	\$16,458.61
Inpatient Diagnostic	\$16,136.89
Well Child Care - Preventive (0 to 4 yrs old)	\$14,905.26
EKG, X-Ray (Plain Film)	\$14,461.89
ER Facility, Emergency	\$14,326.22
Surgery	\$14,012.77
Radiation Therapy	\$12,890.70
Facility Supplies, Hospital Outpatient	\$12,044.98
Anesthesia - IP	\$12,026.21
Surgery Physicians, Outpatient Hospital	\$11,885.27
Inpatient CT Scan (radiology)	\$10,745.09
Prosthetic Supplies/Devices/Implants, Outpatient Hospital	\$10,527.75
ER Physicians	\$9,051.92
Gym Membership	\$8,650.00
Airfare Travel	\$8,212.09
Inpatient Emergency Room, Admitted	\$8,120.93
Inpatient Maternity-Professional	\$7,077.34
Routine Lab, Hospital OP	\$6,738.41
Inpatient Lumbar Sacral Orthosis (LSO)	\$6,464.12
SCREENING MAMMOGRAM FOR WOMEN AGES 40 - 74 YEARS	\$5,981.58
Prescription Items, Hospital OP	\$5,612.41
Home Health Services	\$5,547.90
Contraceptive	\$5,488.25
Hemodialysis - IP & OP Professional	\$4,541.38
Specialist, Diagnostic	\$4,458.56



**TakeCare Insurance Company**  
**Claims By Type of Service - GOVERNMENT OF GUAM**  
**Date of Service From Oct 01, 2015 to Feb 29, 2016**  
 Printed Date/Time: 3/14/2016 9:01:50 AM

Inpatient- EKG, X-Ray (Plain Film)	\$4,261.01
Inpatient-Prosthetics/Supplies/Devices/Implants/ (UB Codes only)	\$4,061.63
ER Facility, OP Hospital	\$4,047.00
Refraction	\$3,903.85
Anesthesia - Facility/OP Hosp Off-Island	\$3,682.05
CT Scan (radiology)	\$3,424.23
Injectables and other medications	\$3,297.21
Physical Therapy	\$2,795.17
Anesthesia - OP Hospital	\$2,712.28
Mammogram, Diagnostic	\$2,656.14
Well Baby Care (2 - 17 yrs old)	\$2,655.64
Inpatient-Pacemaker	\$1,928.43
Inpatient Physical Therapy	\$1,812.71
EKG, X-Ray (Plain Film), Hospital OP	\$1,704.00
Diagnostic, Hospital Outpatient	\$1,663.66
ER, Ambulance	\$1,330.56
Treatment/Observation Room, Hospital Outpatient	\$1,296.86
EKG, X-Ray (Plain Film), TC Modifier	\$1,244.64
ER, CT Scan (radiology)	\$1,208.08
Inpatient injectables and other medications	\$1,179.67
Inpatient, MRI (radiology)	\$1,120.70
ER, Hospital Visit - Professional	\$1,028.23
EEG, Ultrasound	\$961.96
Inpatient Billing Error	\$952.99
ER, Surgery	\$917.28
Blood & Plasma, Hospital OP	\$809.68
Inpatient Ultrasound	\$776.70
Inpatient Hemodialysis - IP & OP Professional	\$762.84
Mental Health - Professional	\$721.07
Chemotherapy	\$719.81
Specialist Periodic Exams	\$717.78
CT Scan, PA Required, Hospital OP	\$691.00
Mammogram, Diagnostic, 26 Modifier	\$664.62
Billing error	\$635.32
Lodging	\$558.15
Standard DME, Home Health	\$543.76
EKG, X-Ray (Plain Film), 26 Modifier, Hosp OP	\$533.55
Maternity, Office Visit	\$509.67
Prescriptions	\$506.73
Inpatient-Hospital, PA required	\$440.24
Ultrasound, Specialist	\$393.81
Billing Error, Emergency	\$371.40
Hospital Visit - Professional, Outpatient Hospital	\$338.48
Hospital Visit - Professional	\$314.82
EKG, X-Ray (Plain Film), ER, 26 Modifier	\$307.55
Diagnostic, 26 Modifier, Hosp OP	\$279.90
Diagnostic, Inpatient, 26 Modifier	\$279.06

Executive Check-Up	\$275.00
Foot Care Services	\$269.32
Chiropractic Care	\$230.00
EKG, X-Ray (Plain Film), 26 Modifier	\$201.53
Labor and Delivery, Outpatient Hospital	\$169.02
Intra-Ocular Lens, Outpatient Hospital/Facility	\$150.00
Eye Glasses	\$150.00
Ultrasound, Hospital Outpatient	\$129.56
Intra-Ocular Lens	\$120.00
Lumbar Sacral Orthosis (LSO)	\$118.79
Miscellaneous, Facility - Hospital OP	\$111.79
Ultrasound, 26 Modifier, Hosp OP	\$109.66
EEG, Ultrasound, ER, 26 Modifier	\$99.96
Hospital OP (GMH)	\$93.63
Specialist Hearing Screening	\$83.00
DME- Oxygen	\$77.00
Health Education / Wellness / Disease Management	\$64.84
Hospital, Outpatient	\$48.45
Well Baby Care - Preventive (0 - 2 yrs old)	\$32.00
Inpatient-Skilled Nursing Facility	\$18.76
Standard DME	\$14.17
Ostomy/Colostomy/Urinary Supplies	\$2.01
Inhaled Medication and Administration	\$1.16
	<b>\$1,541,202.29</b>

### Claim By Type of Service - GGRSUP01

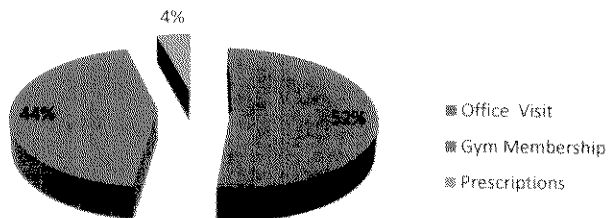

### Claim By Type of Service - HSA



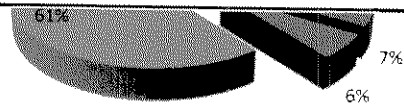

- Urgent Care, after SPM, weekends and holidays(99050, 99051)
- Radiation Therapy
- Preventive Care Services - Adult
- Inpatient-Hospital
- Surgery Physicians, Outpatient Hospital
- Others

### Claim By Type of Service - PPO

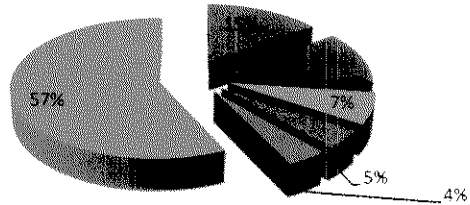

- Inpatient-Hospital
- Office Visit
- Urgent Care, after SPM, weekends and holidays(99050, 99051)
- Hemodialysis - OP Professional
- Inpatient Surgery Facility
- Others





**TakeCare Insurance Company**  
**Monthly Enrollment by Plan - GOVERNMENT OF GUAM**

Extraction Date From: 10/1/2015 to 2/29/2016

Print Date/Time:3/14/2016 8:49 AM

<b>DOA1 - GOVGUAM - DEPT. OF ADMINISTRATION (DOA)</b>						
<b>HSA Plan</b>						
	<b>Oct-2015</b>	<b>Nov-2015</b>	<b>Dec-2015</b>	<b>Jan-2016</b>	<b>Feb-2016</b>	<b>Total</b>
Subs Only	52	50	48	48	48	246
Subscriber + Spouse	16	18	18	18	18	88
Subs + Deps	43	43	46	45	45	222
Family	105	104	111	106	106	532
<b>Total Members</b>	<b>216</b>	<b>215</b>	<b>223</b>	<b>217</b>	<b>217</b>	<b>1,088</b>
<b>PPO Plan</b>						
	<b>Oct-2015</b>	<b>Nov-2015</b>	<b>Dec-2015</b>	<b>Jan-2016</b>	<b>Feb-2016</b>	<b>Total</b>
Subs Only	99	100	98	98	98	493
Subscriber + Spouse	26	26	28	28	28	136
Subs + Deps	127	130	126	123	124	630
Family	337	348	360	356	360	1,761
<b>Total Members</b>	<b>589</b>	<b>604</b>	<b>612</b>	<b>605</b>	<b>610</b>	<b>3,020</b>
<b>DOE1 - GOVGUAM - DEPT. OF EDUCATION (DOE)</b>						
<b>HSA Plan</b>						
	<b>Oct-2015</b>	<b>Nov-2015</b>	<b>Dec-2015</b>	<b>Jan-2016</b>	<b>Feb-2016</b>	<b>Total</b>
Subs Only	80	80	80	81	81	402
Subscriber + Spouse	24	24	24	24	24	120
Subs + Deps	47	48	50	56	58	259
Family	60	72	73	77	77	359
<b>Total Members</b>	<b>211</b>	<b>224</b>	<b>227</b>	<b>238</b>	<b>240</b>	<b>1,140</b>
<b>PPO Plan</b>						
	<b>Oct-2015</b>	<b>Nov-2015</b>	<b>Dec-2015</b>	<b>Jan-2016</b>	<b>Feb-2016</b>	<b>Total</b>
Subs Only	113	111	111	113	112	560
Subscriber + Spouse	48	48	48	48	48	240
Subs + Deps	112	112	113	110	110	557
Family	180	181	183	196	193	933
<b>Total Members</b>	<b>453</b>	<b>452</b>	<b>455</b>	<b>467</b>	<b>463</b>	<b>2,290</b>
<b>GAA1 - GOVGUAM - GUAM INT'L AIRPORT AUTHORITY</b>						
<b>HSA Plan</b>						
	<b>Oct-2015</b>	<b>Nov-2015</b>	<b>Dec-2015</b>	<b>Jan-2016</b>	<b>Feb-2016</b>	<b>Total</b>
Subs Only	1	1	1	1	1	5
<b>Total Members</b>	<b>1</b>	<b>1</b>	<b>1</b>	<b>1</b>	<b>1</b>	<b>5</b>
<b>PPO Plan</b>						
	<b>Oct-2015</b>	<b>Nov-2015</b>	<b>Dec-2015</b>	<b>Jan-2016</b>	<b>Feb-2016</b>	<b>Total</b>
Subs Only	1	1	1	1	1	5
<b>Total Members</b>	<b>1</b>	<b>1</b>	<b>1</b>	<b>1</b>	<b>1</b>	<b>5</b>



**TakeCare Insurance Company**  
**Monthly Enrollment by Plan - GOVERNMENT OF GUAM**

Extraction Date From: 10/1/2015 to 2/29/2016

Print Date/Time:3/14/2016 8:49 AM

	Oct-2015	Nov-2015	Dec-2015	Jan-2016	Feb-2016	Total
Subs Only	2	2	2	2	2	10
Subs + Deps	3	3	3	3	3	15
Family	23	23	23	23	23	115
<b>Total Members</b>	<b>28</b>	<b>28</b>	<b>28</b>	<b>28</b>	<b>28</b>	<b>140</b>
<b>GCC1 - GOVGUAM - GUAM COMMUNITY COLLEGE (GCC)</b>						
<b>HSA Plan</b>						
	Oct-2015	Nov-2015	Dec-2015	Jan-2016	Feb-2016	Total
Subs Only	1	1	1	1	1	5
Subs + Deps	5	5	5	5	5	25
Family	4	4	4	4	4	20
<b>Total Members</b>	<b>10</b>	<b>10</b>	<b>10</b>	<b>10</b>	<b>10</b>	<b>50</b>
<b>PPO Plan</b>						
	Oct-2015	Nov-2015	Dec-2015	Jan-2016	Feb-2016	Total
Subs Only	10	10	10	10	10	50
Subscriber + Spouse	2	2	2	2	2	10
Subs + Deps	13	13	13	13	13	65
Family	27	27	27	27	27	135
<b>Total Members</b>	<b>52</b>	<b>52</b>	<b>52</b>	<b>52</b>	<b>52</b>	<b>260</b>
<b>GHC1 - GOVGUAM - GUAM HOUSING CORPORATION (GHC)</b>						
<b>PPO Plan</b>						
	Oct-2015	Nov-2015	Dec-2015	Jan-2016	Feb-2016	Total
Subs Only	1	1	1	1	1	5
Subs + Deps	10	10	10	10	10	50
Family	5	5	5	5	5	25
<b>Total Members</b>	<b>16</b>	<b>16</b>	<b>16</b>	<b>16</b>	<b>16</b>	<b>80</b>
<b>GHU1 - GOVGUAM - GUAM HOUSING &amp; URBAN RENEWAL</b>						
<b>HSA Plan</b>						
	Oct-2015	Nov-2015	Dec-2015	Jan-2016	Feb-2016	Total
Subs Only	2	2	2	1	1	8
Family	9	9	9	9	9	45
<b>Total Members</b>	<b>11</b>	<b>11</b>	<b>11</b>	<b>10</b>	<b>10</b>	<b>53</b>
<b>PPO Plan</b>						
	Oct-2015	Nov-2015	Dec-2015	Jan-2016	Feb-2016	Total
Subs Only	2	2	1	1	1	7
Subscriber + Spouse	2	2	2	2	2	10



**TakeCare Insurance Company**  
**Monthly Enrollment by Plan - GOVERNMENT OF GUAM**  
 Extraction Date From: 10/1/2015 to 2/29/2016  
 Print Date/Time:3/14/2016 8:49 AM

Family						
Total Members	4	4	3	3	8	22
<b>GMH1 - GOVGUAM - GUAM MEMORIAL HOSPITAL</b>						
<b>HSA Plan</b>						
	Oct-2015	Nov-2015	Dec-2015	Jan-2016	Feb-2016	Total
Subs Only	9	10	10	10	10	49
Subscriber + Spouse	2	2	2	2	4	12
Subs + Deps	13	13	13	13	13	65
Family	10	10	10	10	10	50
<b>Total Members</b>	<b>34</b>	<b>35</b>	<b>35</b>	<b>35</b>	<b>37</b>	<b>176</b>
<b>PPO Plan</b>						
	Oct-2015	Nov-2015	Dec-2015	Jan-2016	Feb-2016	Total
Subs Only	18	18	18	19	20	93
Subscriber + Spouse	10	12	12	12	10	56
Subs + Deps	38	38	38	37	37	188
Family	39	38	42	39	36	194
<b>Total Members</b>	<b>105</b>	<b>106</b>	<b>110</b>	<b>107</b>	<b>103</b>	<b>531</b>
<b>GPA1 - GOVGUAM - GUAM POWER AUTHORITY (GPA)</b>						
<b>HSA Plan</b>						
	Oct-2015	Nov-2015	Dec-2015	Jan-2016	Feb-2016	Total
Subs Only	8	8	8	8	8	40
Subs + Deps	4	4	4	4	4	20
Family	11	11	11	11	11	55
<b>Total Members</b>	<b>23</b>	<b>23</b>	<b>23</b>	<b>23</b>	<b>23</b>	<b>115</b>
<b>PPO Plan</b>						
	Oct-2015	Nov-2015	Dec-2015	Jan-2016	Feb-2016	Total
Subs Only	9	9	10	9	9	46
Subscriber + Spouse	6	6	6	6	6	30
Subs + Deps	11	11	11	13	13	59
Family	41	46	50	50	50	237
<b>Total Members</b>	<b>67</b>	<b>72</b>	<b>77</b>	<b>78</b>	<b>78</b>	<b>372</b>
<b>GVB1 - GOVGUAM - GUAM VISITORS BUREAU (GVB)</b>						
<b>HSA Plan</b>						
	Oct-2015	Nov-2015	Dec-2015	Jan-2016	Feb-2016	Total
Subs Only	1	1	1	1	1	5
Subs + Deps	2	2	2	2	2	10



**TakeCare Insurance Company**  
**Monthly Enrollment by Plan - GOVERNMENT OF GUAM**

Extraction Date From: 10/1/2015 to 2/29/2016

Print Date/Time:3/14/2016 8:49 AM

Family	5	5	5	5	5	25
<b>Total Members</b>	<b>8</b>	<b>8</b>	<b>8</b>	<b>8</b>	<b>8</b>	<b>40</b>
<b>PPO Plan</b>						
	<b>Oct-2015</b>	<b>Nov-2015</b>	<b>Dec-2015</b>	<b>Jan-2016</b>	<b>Feb-2016</b>	<b>Total</b>
Subs Only	4	4	4	4	4	20
Subscriber + Spouse	4	4	4	4	4	20
Subs + Deps	6	6	6	6	6	30
<b>Total Members</b>	<b>14</b>	<b>14</b>	<b>14</b>	<b>14</b>	<b>14</b>	<b>70</b>
<b>GWA1 - GOVGUAM - GUAM WATERWORKS (GWA)</b>						
<b>HSA Plan</b>						
	<b>Oct-2015</b>	<b>Nov-2015</b>	<b>Dec-2015</b>	<b>Jan-2016</b>	<b>Feb-2016</b>	<b>Total</b>
Subs Only	6	5	5	5	5	26
Subscriber + Spouse	2	2	2	2	2	10
Subs + Deps	3	5	5	5	5	23
Family	3	3	3	3	3	15
<b>Total Members</b>	<b>14</b>	<b>15</b>	<b>15</b>	<b>15</b>	<b>15</b>	<b>74</b>
<b>PPO Plan</b>						
	<b>Oct-2015</b>	<b>Nov-2015</b>	<b>Dec-2015</b>	<b>Jan-2016</b>	<b>Feb-2016</b>	<b>Total</b>
Subs Only	9	9	9	10	10	47
Subscriber + Spouse	6	6	6	4	4	26
Subs + Deps	11	11	11	11	11	55
Family	32	33	33	33	28	159
<b>Total Members</b>	<b>58</b>	<b>59</b>	<b>59</b>	<b>58</b>	<b>53</b>	<b>287</b>
<b>LEG1 - GOVGUAM - GUAM LEGISLATURE (LEG)</b>						
<b>HSA Plan</b>						
	<b>Oct-2015</b>	<b>Nov-2015</b>	<b>Dec-2015</b>	<b>Jan-2016</b>	<b>Feb-2016</b>	<b>Total</b>
Subs Only	6	6	5	5	5	27
Subscriber + Spouse	2	2	2			6
Subs + Deps	7	7	8	8	2	32
Family	7	7	7	7	7	35
<b>Total Members</b>	<b>22</b>	<b>22</b>	<b>22</b>	<b>20</b>	<b>14</b>	<b>100</b>
<b>PPO Plan</b>						
	<b>Oct-2015</b>	<b>Nov-2015</b>	<b>Dec-2015</b>	<b>Jan-2016</b>	<b>Feb-2016</b>	<b>Total</b>
Subs Only	11	11	12	12	11	57
Subs + Deps	4	4	4	4	12	28
Family	8	8	8	8	8	40



**TakeCare Insurance Company**  
**Monthly Enrollment by Plan - GOVERNMENT OF GUAM**

Extraction Date From: 10/1/2015 to 2/29/2016

Print Date/Time:3/14/2016 8:49 AM

<b>Total Members</b>		23	23	24	24	31	125
<b>PAG1 - GOVGUAM - PORT AUTHORITY OF GUAM (PAG)</b>							
<b>HSA Plan</b>							
	<b>Oct-2015</b>	<b>Nov-2015</b>	<b>Dec-2015</b>	<b>Jan-2016</b>	<b>Feb-2016</b>	<b>Total</b>	
Subs Only	5	5	5	5	5	25	
Subscriber + Spouse	2	2	2	4	4	14	
Subs + Deps	3	3	3	3	3	15	
Family	11	11	11	11	11	55	
<b>Total Members</b>	<b>21</b>	<b>21</b>	<b>21</b>	<b>23</b>	<b>23</b>	<b>109</b>	
<b>PPO Plan</b>							
	<b>Oct-2015</b>	<b>Nov-2015</b>	<b>Dec-2015</b>	<b>Jan-2016</b>	<b>Feb-2016</b>	<b>Total</b>	
Subs Only	7	7	7	7	7	35	
Subscriber + Spouse	8	8	8	8	8	40	
Subs + Deps	24	25	25	25	25	124	
Family	59	56	56	56	56	283	
<b>Total Members</b>	<b>98</b>	<b>96</b>	<b>96</b>	<b>96</b>	<b>96</b>	<b>482</b>	
<b>PUB1 - GOVGUAM - PUBLIC DEFENDER (PUB)</b>							
<b>HSA Plan</b>							
	<b>Oct-2015</b>	<b>Nov-2015</b>	<b>Dec-2015</b>	<b>Jan-2016</b>	<b>Feb-2016</b>	<b>Total</b>	
Subs Only	1	1	1	2	2	7	
<b>Total Members</b>	<b>1</b>	<b>1</b>	<b>1</b>	<b>2</b>	<b>2</b>	<b>7</b>	
<b>PPO Plan</b>							
	<b>Oct-2015</b>	<b>Nov-2015</b>	<b>Dec-2015</b>	<b>Jan-2016</b>	<b>Feb-2016</b>	<b>Total</b>	
Subs Only	1	1	1	1	1	5	
Subscriber + Spouse	2	2	2	2	2	10	
<b>Total Members</b>	<b>3</b>	<b>3</b>	<b>3</b>	<b>3</b>	<b>3</b>	<b>15</b>	
<b>RAC1 - GOVGUAM - RETIREMENT FUND ACTIVE</b>							
<b>HSA Plan</b>							
	<b>Oct-2015</b>	<b>Nov-2015</b>	<b>Dec-2015</b>	<b>Jan-2016</b>	<b>Feb-2016</b>	<b>Total</b>	
Subs Only	2	1	1	1	1	6	
<b>Total Members</b>	<b>2</b>	<b>1</b>	<b>1</b>	<b>1</b>	<b>1</b>	<b>6</b>	
<b>PPO Plan</b>							
	<b>Oct-2015</b>	<b>Nov-2015</b>	<b>Dec-2015</b>	<b>Jan-2016</b>	<b>Feb-2016</b>	<b>Total</b>	
Subs Only	1	1	1	1	1	5	
Subscriber + Spouse	2	2	2	2	2	10	
Subs + Deps	12	12	12	11	11	58	



**TakeCare Insurance Company**  
**Monthly Enrollment by Plan - GOVERNMENT OF GUAM**

Extraction Date From: 10/1/2015 to 2/29/2016

Print Date/Time:3/14/2016 8:49 AM

<b>Total Members</b>		15	15	15	14	14	73
<b>RET1 - GOVGUAM - RETIREES</b>							
<b>GGRSUP01 Plan</b>							
		<b>Oct-2015</b>	<b>Nov-2015</b>	<b>Dec-2015</b>	<b>Jan-2016</b>	<b>Feb-2016</b>	<b>Total</b>
Subs Only		9	9	9	9	9	45
Subscriber + Spouse		2	2	2	2	2	10
<b>Total Members</b>		<b>11</b>	<b>11</b>	<b>11</b>	<b>11</b>	<b>11</b>	<b>55</b>
<b>HSA Plan</b>							
		<b>Oct-2015</b>	<b>Nov-2015</b>	<b>Dec-2015</b>	<b>Jan-2016</b>	<b>Feb-2016</b>	<b>Total</b>
Subs Only		22	22	22	23	23	112
Subscriber + Spouse		16	14	14	14	14	72
Subs + Deps		5	3	3	3	3	17
Family		11	14	14	14	14	67
<b>Total Members</b>		<b>54</b>	<b>53</b>	<b>53</b>	<b>54</b>	<b>54</b>	<b>268</b>
<b>PPO Plan</b>							
		<b>Oct-2015</b>	<b>Nov-2015</b>	<b>Dec-2015</b>	<b>Jan-2016</b>	<b>Feb-2016</b>	<b>Total</b>
Subs Only		71	69	69	69	69	347
Subscriber + Spouse		38	38	38	38	38	190
Subs + Deps		29	29	31	31	30	150
Family		40	40	40	40	40	200
<b>Total Members</b>		<b>178</b>	<b>176</b>	<b>178</b>	<b>178</b>	<b>177</b>	<b>887</b>
<b>UOG1 - GOVGUAM - UNIVERSITY OF GUAM (UOG)</b>							
<b>HSA Plan</b>							
		<b>Oct-2015</b>	<b>Nov-2015</b>	<b>Dec-2015</b>	<b>Jan-2016</b>	<b>Feb-2016</b>	<b>Total</b>
Subs Only		12	11	11	11	10	55
Subscriber + Spouse		4	4	4	4	4	20
Subs + Deps		8	11	11	11	11	52
Family		17	17	17	17	17	85
<b>Total Members</b>		<b>41</b>	<b>43</b>	<b>43</b>	<b>43</b>	<b>42</b>	<b>212</b>
<b>PPO Plan</b>							
		<b>Oct-2015</b>	<b>Nov-2015</b>	<b>Dec-2015</b>	<b>Jan-2016</b>	<b>Feb-2016</b>	<b>Total</b>
Subs Only		13	13	14	14	15	69
Subscriber + Spouse		4	4	4	4	6	22
Subs + Deps		9	9	9	9	9	45
Family		35	35	35	35	35	175
<b>Total Members</b>		<b>61</b>	<b>61</b>	<b>62</b>	<b>62</b>	<b>65</b>	<b>311</b>



**TakeCare Insurance Company**  
**Monthly Enrollment by Plan - GOVERNMENT OF GUAM**

Extraction Date From: 10/1/2015 to 2/29/2016

Print Date/Time: 3/14/2016 8:49 AM

<b>Grand Total Members:</b>	2,444	2,475	2,509	2,516	2,519	12,463
-----------------------------	-------	-------	-------	-------	-------	--------

<b>DOA1 - GOVGUAM - DEPT. OF ADMINISTRATION (DOA)</b>						
<b>HSA DENTAL PLAN</b>						
	Oct-2015	Nov-2015	Dec-2015	Jan-2016	Feb-2016	Total
Subs Only	51	49	47	47	47	241
Subscriber + Spouse	15	17	17	17	17	83
Subs + Deps	39	40	43	42	42	206
Family	108	107	114	109	109	547
<b>Total Members for HSA DENTAL</b>	<b>213</b>	<b>213</b>	<b>221</b>	<b>215</b>	<b>215</b>	<b>1,077</b>
<b>PPO DENTAL PLAN</b>						
	Oct-2015	Nov-2015	Dec-2015	Jan-2016	Feb-2016	Total
Subs Only	92	92	91	91	91	457
Subscriber + Spouse	21	21	23	23	23	111
Subs + Deps	122	125	121	118	118	604
Family	329	331	343	341	345	1,689
<b>Total Members for PPO DENTAL</b>	<b>564</b>	<b>569</b>	<b>578</b>	<b>573</b>	<b>577</b>	<b>2,861</b>
<b>Total Members for DOA1</b>	<b>777</b>	<b>782</b>	<b>799</b>	<b>788</b>	<b>792</b>	<b>3,938</b>
<b>DOE1 - GOVGUAM - DEPT. OF EDUCATION (DOE)</b>						
<b>HSA DENTAL PLAN</b>						
	Oct-2015	Nov-2015	Dec-2015	Jan-2016	Feb-2016	Total
Subs Only	70	70	71	73	73	357
Subscriber + Spouse	16	16	16	16	16	80
Subs + Deps	49	46	46	48	50	239
Family	48	60	61	65	65	299
<b>Total Members for HSA DENTAL</b>	<b>183</b>	<b>192</b>	<b>194</b>	<b>202</b>	<b>204</b>	<b>975</b>
<b>PPO DENTAL PLAN</b>						
	Oct-2015	Nov-2015	Dec-2015	Jan-2016	Feb-2016	Total
Subs Only	114	112	112	115	114	567
Subscriber + Spouse	38	38	38	38	38	190
Subs + Deps	110	110	111	108	108	547
Family	167	176	178	185	182	888
<b>Total Members for PPO DENTAL</b>	<b>429</b>	<b>436</b>	<b>439</b>	<b>446</b>	<b>442</b>	<b>2,192</b>
<b>Total Members for DOE1</b>	<b>612</b>	<b>628</b>	<b>633</b>	<b>648</b>	<b>646</b>	<b>3,167</b>
<b>GAA1 - GOVGUAM - GUAM INT'L AIRPORT AUTHORITY</b>						



**TakeCare Insurance Company**  
**Monthly Enrollment by Plan - GOVERNMENT OF GUAM**  
 Extraction Date From: 10/1/2015 to 2/29/2016  
 Print Date/Time: 3/14/2016 8:49 AM

HSA DENTAL PLAN						
	Oct-2015	Nov-2015	Dec-2015	Jan-2016	Feb-2016	Total
Subs Only	1	1	1	1	1	5
Family	4	4	4	4	4	20
<b>Total Members for HSA DENTAL</b>	<b>5</b>	<b>5</b>	<b>5</b>	<b>5</b>	<b>5</b>	<b>25</b>
PPO DENTAL PLAN						
	Oct-2015	Nov-2015	Dec-2015	Jan-2016	Feb-2016	Total
Subs Only	2	2	2	2	2	10
Subs + Deps	3	3	3	3	3	15
Family	19	19	19	19	19	95
<b>Total Members for PPO DENTAL</b>	<b>24</b>	<b>24</b>	<b>24</b>	<b>24</b>	<b>24</b>	<b>120</b>
<b>Total Members for GAA1</b>	<b>29</b>	<b>29</b>	<b>29</b>	<b>29</b>	<b>29</b>	<b>145</b>
<b>GCC1 - GOVGUAM - GUAM COMMUNITY COLLEGE (GCC)</b>						
HSA DENTAL PLAN						
	Oct-2015	Nov-2015	Dec-2015	Jan-2016	Feb-2016	Total
Subs Only	1	1	1	1	1	5
Subs + Deps	5	5	5	5	5	25
Family	10	10	10	10	10	50
<b>Total Members for HSA DENTAL</b>	<b>16</b>	<b>16</b>	<b>16</b>	<b>16</b>	<b>16</b>	<b>80</b>
PPO DENTAL PLAN						
	Oct-2015	Nov-2015	Dec-2015	Jan-2016	Feb-2016	Total
Subs Only	9	9	9	9	9	45
Subscriber + Spouse	2	2	2			6
Subs + Deps	11	11	11	11	11	55
Family	27	27	27	27	27	135
<b>Total Members for PPO DENTAL</b>	<b>49</b>	<b>49</b>	<b>49</b>	<b>47</b>	<b>47</b>	<b>241</b>
<b>Total Members for GCC1</b>	<b>65</b>	<b>65</b>	<b>65</b>	<b>63</b>	<b>63</b>	<b>321</b>
<b>GHC1 - GOVGUAM - GUAM HOUSING CORPORATION (GHC)</b>						
PPO DENTAL PLAN						
	Oct-2015	Nov-2015	Dec-2015	Jan-2016	Feb-2016	Total
Subs Only	1	1	1	1	1	5
Subs + Deps	10	10	10	10	10	50
Family	5	5	5	5	5	25
<b>Total Members for PPO DENTAL</b>	<b>16</b>	<b>16</b>	<b>16</b>	<b>16</b>	<b>16</b>	<b>80</b>
<b>Total Members for GHC1</b>	<b>16</b>	<b>16</b>	<b>16</b>	<b>16</b>	<b>16</b>	<b>80</b>
<b>GHU1 - GOVGUAM - GUAM HOUSING &amp; URBAN RENEWAL</b>						





**TakeCare Insurance Company**  
**Monthly Enrollment by Plan - GOVERNMENT OF GUAM**

Extraction Date From: 10/1/2015 to 2/29/2016

Print Date/Time:3/14/2016 8:49 AM

HSA DENTAL PLAN						
	Oct-2015	Nov-2015	Dec-2015	Jan-2016	Feb-2016	Total
Subs Only	2	2	2	1	1	8
Family	9	9	9	9	9	45
<b>Total Members for HSA DENTAL</b>	<b>11</b>	<b>11</b>	<b>11</b>	<b>10</b>	<b>10</b>	<b>53</b>
PPO DENTAL PLAN						
	Oct-2015	Nov-2015	Dec-2015	Jan-2016	Feb-2016	Total
Subs Only	2	2	1	1	1	7
Subscriber + Spouse	2	2	2	2	2	10
Family					5	5
<b>Total Members for PPO DENTAL</b>	<b>4</b>	<b>4</b>	<b>3</b>	<b>3</b>	<b>8</b>	<b>22</b>
<b>Total Members for GHU1</b>	<b>15</b>	<b>15</b>	<b>14</b>	<b>13</b>	<b>18</b>	<b>75</b>
<b>GMH1 - GOVGUAM - GUAM MEMORIAL HOSPITAL</b>						
HSA DENTAL PLAN						
	Oct-2015	Nov-2015	Dec-2015	Jan-2016	Feb-2016	Total
Subs Only	8	9	9	9	9	44
Subscriber + Spouse	2	2	2	2	2	10
Subs + Deps	15	15	15	15	15	75
Family	13	13	13	13	13	65
<b>Total Members for HSA DENTAL</b>	<b>38</b>	<b>39</b>	<b>39</b>	<b>39</b>	<b>39</b>	<b>194</b>
PPO DENTAL PLAN						
	Oct-2015	Nov-2015	Dec-2015	Jan-2016	Feb-2016	Total
Subs Only	15	15	15	15	16	76
Subscriber + Spouse	8	10	10	10	10	48
Subs + Deps	41	41	41	40	40	203
Family	33	32	36	36	33	170
<b>Total Members for PPO DENTAL</b>	<b>97</b>	<b>98</b>	<b>102</b>	<b>101</b>	<b>99</b>	<b>497</b>
<b>Total Members for GMH1</b>	<b>135</b>	<b>137</b>	<b>141</b>	<b>140</b>	<b>138</b>	<b>691</b>
<b>GPA1 - GOVGUAM - GUAM POWER AUTHORITY (GPA)</b>						
HSA DENTAL PLAN						
	Oct-2015	Nov-2015	Dec-2015	Jan-2016	Feb-2016	Total
Subs Only	9	9	9	9	9	45
Subscriber + Spouse	2	2	2	2	2	10
Subs + Deps	4	4	4	4	4	20
Family	11	11	11	11	11	55
<b>Total Members for HSA DENTAL</b>	<b>26</b>	<b>26</b>	<b>26</b>	<b>26</b>	<b>26</b>	<b>130</b>



**TakeCare Insurance Company**  
**Monthly Enrollment by Plan - GOVERNMENT OF GUAM**  
 Extraction Date From: 10/1/2015 to 2/29/2016  
 Print Date/Time:3/14/2016 8:49 AM

<b>PPO DENTAL PLAN</b>						
	<b>Oct-2015</b>	<b>Nov-2015</b>	<b>Dec-2015</b>	<b>Jan-2016</b>	<b>Feb-2016</b>	<b>Total</b>
Subs Only	9	9	10	9	9	46
Subscriber + Spouse	4	4	4	4	4	20
Subs + Deps	11	11	11	13	13	59
Family	44	49	53	53	53	252
<b>Total Members for PPO DENTAL</b>	<b>68</b>	<b>73</b>	<b>78</b>	<b>79</b>	<b>79</b>	<b>377</b>
<b>Total Members for GPA1</b>	<b>94</b>	<b>99</b>	<b>104</b>	<b>105</b>	<b>105</b>	<b>507</b>
<b>GVB1 - GOVGUAM - GUAM VISITORS BUREAU (GVB)</b>						
<b>HSA DENTAL PLAN</b>						
	<b>Oct-2015</b>	<b>Nov-2015</b>	<b>Dec-2015</b>	<b>Jan-2016</b>	<b>Feb-2016</b>	<b>Total</b>
Subs Only	1	1	1	1	1	5
Family	5	5	5	5	5	25
<b>Total Members for HSA DENTAL</b>	<b>6</b>	<b>6</b>	<b>6</b>	<b>6</b>	<b>6</b>	<b>30</b>
<b>PPO DENTAL PLAN</b>						
	<b>Oct-2015</b>	<b>Nov-2015</b>	<b>Dec-2015</b>	<b>Jan-2016</b>	<b>Feb-2016</b>	<b>Total</b>
Subs Only	3	3	3	3	3	15
Subscriber + Spouse	4	4	4	4	4	20
Subs + Deps	6	6	6	6	6	30
<b>Total Members for PPO DENTAL</b>	<b>13</b>	<b>13</b>	<b>13</b>	<b>13</b>	<b>13</b>	<b>65</b>
<b>Total Members for GVB1</b>	<b>19</b>	<b>19</b>	<b>19</b>	<b>19</b>	<b>19</b>	<b>95</b>
<b>GWA1 - GOVGUAM - GUAM WATERWORKS (GWA)</b>						
<b>HSA DENTAL PLAN</b>						
	<b>Oct-2015</b>	<b>Nov-2015</b>	<b>Dec-2015</b>	<b>Jan-2016</b>	<b>Feb-2016</b>	<b>Total</b>
Subs Only	4	3	3	3	3	16
Subscriber + Spouse	2	2	2	2	2	10
Subs + Deps	3	5	5	5	5	23
Family	3	3	3	3	3	15
<b>Total Members for HSA DENTAL</b>	<b>12</b>	<b>13</b>	<b>13</b>	<b>13</b>	<b>13</b>	<b>64</b>
<b>PPO DENTAL PLAN</b>						
	<b>Oct-2015</b>	<b>Nov-2015</b>	<b>Dec-2015</b>	<b>Jan-2016</b>	<b>Feb-2016</b>	<b>Total</b>
Subs Only	9	9	9	9	9	45
Subs + Deps	14	14	14	14	14	70
Family	27	28	28	28	23	134
<b>Total Members for PPO DENTAL</b>	<b>50</b>	<b>51</b>	<b>51</b>	<b>51</b>	<b>46</b>	<b>249</b>
<b>Total Members for GWA1</b>	<b>62</b>	<b>64</b>	<b>64</b>	<b>64</b>	<b>59</b>	<b>313</b>



**TakeCare Insurance Company**  
**Monthly Enrollment by Plan - GOVERNMENT OF GUAM**

Extraction Date From: 10/1/2015 to 2/29/2016

Print Date/Time:3/14/2016 8:49 AM

<b>LEG1 - GOVGUAM - GUAM LEGISLATURE (LEG)</b>						
<b>HSA DENTAL PLAN</b>						
	Oct-2015	Nov-2015	Dec-2015	Jan-2016	Feb-2016	Total
Subs Only	6	6	5	5	5	27
Subs + Deps	6	6	6	6	6	30
Family	7	7	7	7	7	35
<b>Total Members for HSA DENTAL</b>	<b>19</b>	<b>19</b>	<b>18</b>	<b>18</b>	<b>18</b>	<b>92</b>
<b>PPO DENTAL PLAN</b>						
	Oct-2015	Nov-2015	Dec-2015	Jan-2016	Feb-2016	Total
Subs Only	12	12	12	12	11	59
Subs + Deps	9	9	10	10	12	50
Family	4	4	4	4	4	20
<b>Total Members for PPO DENTAL</b>	<b>25</b>	<b>25</b>	<b>26</b>	<b>26</b>	<b>27</b>	<b>129</b>
<b>Total Members for LEG1</b>	<b>44</b>	<b>44</b>	<b>44</b>	<b>44</b>	<b>45</b>	<b>221</b>
<b>PAG1 - GOVGUAM - PORT AUTHORITY OF GUAM (PAG)</b>						
<b>HSA DENTAL PLAN</b>						
	Oct-2015	Nov-2015	Dec-2015	Jan-2016	Feb-2016	Total
Subs Only	4	4	4	4	4	20
Subscriber + Spouse	2	2	2	4	4	14
Subs + Deps	3	3	3	3	3	15
Family	11	11	11	11	11	55
<b>Total Members for HSA DENTAL</b>	<b>20</b>	<b>20</b>	<b>20</b>	<b>22</b>	<b>22</b>	<b>104</b>
<b>PPO DENTAL PLAN</b>						
	Oct-2015	Nov-2015	Dec-2015	Jan-2016	Feb-2016	Total
Subs Only	7	7	7	7	7	35
Subscriber + Spouse	8	8	8	8	8	40
Subs + Deps	21	22	22	22	22	109
Family	59	56	56	56	56	283
<b>Total Members for PPO DENTAL</b>	<b>95</b>	<b>93</b>	<b>93</b>	<b>93</b>	<b>93</b>	<b>467</b>
<b>Total Members for PAG1</b>	<b>115</b>	<b>113</b>	<b>113</b>	<b>115</b>	<b>115</b>	<b>571</b>
<b>PUB1 - GOVGUAM - PUBLIC DEFENDER (PUB)</b>						
<b>HSA DENTAL PLAN</b>						
	Oct-2015	Nov-2015	Dec-2015	Jan-2016	Feb-2016	Total
Subs Only	1	1	1	2	2	7
<b>Total Members for HSA DENTAL</b>	<b>1</b>	<b>1</b>	<b>1</b>	<b>2</b>	<b>2</b>	<b>7</b>
<b>PPO DENTAL PLAN</b>						
	Oct-2015	Nov-2015	Dec-2015	Jan-2016	Feb-2016	Total



**TakeCare Insurance Company**  
**Monthly Enrollment by Plan - GOVERNMENT OF GUAM**

Extraction Date From: 10/1/2015 to 2/29/2016

Print Date/Time:3/14/2016 8:49 AM

	Oct-2015	Nov-2015	Dec-2015	Jan-2016	Feb-2016	Total
Subs Only	1	1	1	1	1	5
Subscriber + Spouse	2	2	2	2	2	10
<b>Total Members for PPO DENTAL</b>	<b>3</b>	<b>3</b>	<b>3</b>	<b>3</b>	<b>3</b>	<b>15</b>
<b>Total Members for PUB1</b>	<b>4</b>	<b>4</b>	<b>4</b>	<b>5</b>	<b>5</b>	<b>22</b>
<b>RAC1 - GOVGUAM - RETIREMENT FUND ACTIVE</b>						
<b>HSA DENTAL PLAN</b>						
	Oct-2015	Nov-2015	Dec-2015	Jan-2016	Feb-2016	Total
Subs Only	1	1	1	1	1	5
Subscriber + Spouse	1	1	1	1	1	5
<b>Total Members for HSA DENTAL</b>	<b>2</b>	<b>2</b>	<b>2</b>	<b>2</b>	<b>2</b>	<b>10</b>
<b>PPO DENTAL PLAN</b>						
	Oct-2015	Nov-2015	Dec-2015	Jan-2016	Feb-2016	Total
Subs Only	1	1	1	1	1	5
Subscriber + Spouse	2	2	2	2	2	10
Subs + Deps	12	12	12	11	11	58
<b>Total Members for PPO DENTAL</b>	<b>15</b>	<b>15</b>	<b>15</b>	<b>14</b>	<b>14</b>	<b>73</b>
<b>Total Members for RAC1</b>	<b>17</b>	<b>17</b>	<b>17</b>	<b>16</b>	<b>16</b>	<b>83</b>
<b>RET1 - GOVGUAM - RETIREES</b>						
<b>DENTAL PLAN</b>						
	Oct-2015	Nov-2015	Dec-2015	Jan-2016	Feb-2016	Total
Subs Only	6	6	6	6	6	30
Subscriber + Spouse	2	2	2	2	2	10
<b>Total Members for DENTAL</b>	<b>8</b>	<b>8</b>	<b>8</b>	<b>8</b>	<b>8</b>	<b>40</b>
<b>HSA DENTAL PLAN</b>						
	Oct-2015	Nov-2015	Dec-2015	Jan-2016	Feb-2016	Total
Subs Only	17	17	17	18	18	87
Subscriber + Spouse	12	10	10	10	10	52
Subs + Deps	2	3	3	3	3	14
Family	14	17	17	17	17	82
<b>Total Members for HSA DENTAL</b>	<b>45</b>	<b>47</b>	<b>47</b>	<b>48</b>	<b>48</b>	<b>235</b>
<b>PPO DENTAL PLAN</b>						
	Oct-2015	Nov-2015	Dec-2015	Jan-2016	Feb-2016	Total
Subs Only	55	54	54	54	54	271
Subscriber + Spouse	22	22	22	24	24	114
Subs + Deps	29	29	29	29	28	144



**TakeCare Insurance Company**  
**Monthly Enrollment by Plan - GOVERNMENT OF GUAM**

Extraction Date From: 10/1/2015 to 2/29/2016

Print Date/Time:3/14/2016 8:49 AM

<b>UOG1 - GOVGUAM - UNIVERSITY OF GUAM (UOG)</b>						
<b>HSA DENTAL PLAN</b>						
	Oct-2015	Nov-2015	Dec-2015	Jan-2016	Feb-2016	Total
Family	43	43	43	43	43	215
<b>Total Members for PPO DENTAL</b>	<b>149</b>	<b>148</b>	<b>148</b>	<b>150</b>	<b>149</b>	<b>744</b>
<b>Total Members for RET1</b>	<b>202</b>	<b>203</b>	<b>203</b>	<b>206</b>	<b>205</b>	<b>1,019</b>
<b>PPO DENTAL PLAN</b>						
	Oct-2015	Nov-2015	Dec-2015	Jan-2016	Feb-2016	Total
Subs Only	10	10	11	11	10	52
Subscriber + Spouse	2	2	2	2	2	10
Subs + Deps	8	8	8	8	8	40
Family	17	17	17	17	17	85
<b>Total Members for HSA DENTAL</b>	<b>37</b>	<b>37</b>	<b>38</b>	<b>38</b>	<b>37</b>	<b>187</b>
<b>PPO DENTAL PLAN</b>						
	Oct-2015	Nov-2015	Dec-2015	Jan-2016	Feb-2016	Total
Subs Only	14	14	15	15	16	74
Subscriber + Spouse	4	4	4	4	6	22
Subs + Deps	12	12	12	12	12	60
Family	35	35	35	35	35	175
<b>Total Members for PPO DENTAL</b>	<b>65</b>	<b>65</b>	<b>66</b>	<b>66</b>	<b>69</b>	<b>331</b>
<b>Total Members for UOG1</b>	<b>102</b>	<b>102</b>	<b>104</b>	<b>104</b>	<b>106</b>	<b>518</b>
<b>Grand Total Members</b>	<b>2,308</b>	<b>2,337</b>	<b>2,369</b>	<b>2,375</b>	<b>2,377</b>	<b>11,766</b>

<b>DOA1 - GOVGUAM - DEPT. OF ADMINISTRATION (DOA)</b>						
<b>HSA Plan</b>						
	Oct-2015	Nov-2015	Dec-2015	Jan-2016	Feb-2016	Total
Subs Only	52	50	48	48	48	246
Subscriber + Spouse	8	9	9	9	9	44
Subs + Deps	13	13	14	14	14	68
Family	24	24	25	24	24	121
<b>Total Subscribers:</b>	<b>97</b>	<b>96</b>	<b>96</b>	<b>95</b>	<b>95</b>	<b>479</b>
<b>PPO Plan</b>						
	Oct-2015	Nov-2015	Dec-2015	Jan-2016	Feb-2016	Total
Subs Only	99	100	98	98	98	493
Subscriber + Spouse	13	13	14	14	14	68
Subs + Deps	42	43	42	41	41	209
Family	72	73	75	74	75	369
<b>Total Subscribers:</b>	<b>226</b>	<b>229</b>	<b>229</b>	<b>227</b>	<b>228</b>	<b>1,139</b>



**TakeCare Insurance Company**  
**Monthly Enrollment by Plan - GOVERNMENT OF GUAM**

Extraction Date From: 10/1/2015 to 2/29/2016

Print Date/Time:3/14/2016 8:49 AM

<b>DOE1 - GOVGUAM - DEPT. OF EDUCATION (DOE)</b>						
HSA Plan						
	Oct-2015	Nov-2015	Dec-2015	Jan-2016	Feb-2016	Total
Subs Only	80	80	80	81	81	402
Subscriber + Spouse	12	12	12	12	12	60
Subs + Deps	16	15	16	19	20	86
Family	16	19	19	20	20	94
<b>Total Subscribers:</b>	<b>124</b>	<b>126</b>	<b>127</b>	<b>132</b>	<b>133</b>	<b>642</b>
PPO Plan						
	Oct-2015	Nov-2015	Dec-2015	Jan-2016	Feb-2016	Total
Subs Only	113	111	111	113	112	560
Subscriber + Spouse	24	24	24	24	24	120
Subs + Deps	38	38	38	37	37	188
Family	39	39	39	42	41	200
<b>Total Subscribers:</b>	<b>214</b>	<b>212</b>	<b>212</b>	<b>216</b>	<b>214</b>	<b>1,068</b>
<b>GAA1 - GOVGUAM - GUAM INT'L AIRPORT AUTHORITY</b>						
HSA Plan						
	Oct-2015	Nov-2015	Dec-2015	Jan-2016	Feb-2016	Total
Subs Only	1	1	1	1	1	5
<b>Total Subscribers:</b>	<b>1</b>	<b>1</b>	<b>1</b>	<b>1</b>	<b>1</b>	<b>5</b>
PPO Plan						
	Oct-2015	Nov-2015	Dec-2015	Jan-2016	Feb-2016	Total
Subs Only	2	2	2	2	2	10
Subs + Deps	1	1	1	1	1	5
Family	5	5	5	5	5	25
<b>Total Subscribers:</b>	<b>8</b>	<b>8</b>	<b>8</b>	<b>8</b>	<b>8</b>	<b>40</b>
<b>GCC1 - GOVGUAM - GUAM COMMUNITY COLLEGE (GCC)</b>						
HSA Plan						
	Oct-2015	Nov-2015	Dec-2015	Jan-2016	Feb-2016	Total
Subs Only	1	1	1	1	1	5
Subs + Deps	2	2	2	2	2	10
Family	1	1	1	1	1	5
<b>Total Subscribers:</b>	<b>4</b>	<b>4</b>	<b>4</b>	<b>4</b>	<b>4</b>	<b>20</b>
PPO Plan						
	Oct-2015	Nov-2015	Dec-2015	Jan-2016	Feb-2016	Total
Subs Only	10	10	10	10	10	50



**TakeCare Insurance Company**  
**Monthly Enrollment by Plan - GOVERNMENT OF GUAM**

Extraction Date From: 10/1/2015 to 2/29/2016

Print Date/Time:3/14/2016 8:49 AM

Subscriber + Spouse	1	1	1	1	1	5
Subs + Deps	5	5	5	5	5	25
Family	6	6	6	6	6	30
<b>Total Subscribers:</b>	<b>22</b>	<b>22</b>	<b>22</b>	<b>22</b>	<b>22</b>	<b>110</b>
<b>GHC1 - GOVGUAM - GUAM HOUSING CORPORATION (GHC)</b>						
<b>PPO Plan</b>						
	<b>Oct-2015</b>	<b>Nov-2015</b>	<b>Dec-2015</b>	<b>Jan-2016</b>	<b>Feb-2016</b>	<b>Total</b>
Subs Only	1	1	1	1	1	5
Subs + Deps	2	2	2	2	2	10
Family	1	1	1	1	1	5
<b>Total Subscribers:</b>	<b>4</b>	<b>4</b>	<b>4</b>	<b>4</b>	<b>4</b>	<b>20</b>
<b>GHU1 - GOVGUAM - GUAM HOUSING &amp; URBAN RENEWAL</b>						
<b>HSA Plan</b>						
	<b>Oct-2015</b>	<b>Nov-2015</b>	<b>Dec-2015</b>	<b>Jan-2016</b>	<b>Feb-2016</b>	<b>Total</b>
Subs Only	2	2	2	1	1	8
Family	2	2	2	2	2	10
<b>Total Subscribers:</b>	<b>4</b>	<b>4</b>	<b>4</b>	<b>3</b>	<b>3</b>	<b>18</b>
<b>PPO Plan</b>						
	<b>Oct-2015</b>	<b>Nov-2015</b>	<b>Dec-2015</b>	<b>Jan-2016</b>	<b>Feb-2016</b>	<b>Total</b>
Subs Only	2	2	1	1	1	7
Subscriber + Spouse	1	1	1	1	1	5
Family					1	1
<b>Total Subscribers:</b>	<b>3</b>	<b>3</b>	<b>2</b>	<b>2</b>	<b>3</b>	<b>13</b>
<b>GMH1 - GOVGUAM - GUAM MEMORIAL HOSPITAL</b>						
<b>HSA Plan</b>						
	<b>Oct-2015</b>	<b>Nov-2015</b>	<b>Dec-2015</b>	<b>Jan-2016</b>	<b>Feb-2016</b>	<b>Total</b>
Subs Only	9	10	10	10	10	49
Subscriber + Spouse	1	1	1	1	2	6
Subs + Deps	4	4	4	4	4	20
Family	3	3	3	3	3	15
<b>Total Subscribers:</b>	<b>17</b>	<b>18</b>	<b>18</b>	<b>18</b>	<b>19</b>	<b>90</b>
<b>PPO Plan</b>						
	<b>Oct-2015</b>	<b>Nov-2015</b>	<b>Dec-2015</b>	<b>Jan-2016</b>	<b>Feb-2016</b>	<b>Total</b>
Subs Only	18	18	18	19	20	93
Subscriber + Spouse	5	6	6	6	5	28
Subs + Deps	11	11	11	11	11	55



**TakeCare Insurance Company**  
**Monthly Enrollment by Plan - GOVERNMENT OF GUAM**  
 Extraction Date From: 10/1/2015 to 2/29/2016  
 Print Date/Time:3/14/2016 8:49 AM

Family	11	11	12	11	10	55
<b>Total Subscribers:</b>	<b>45</b>	<b>46</b>	<b>47</b>	<b>47</b>	<b>46</b>	<b>231</b>
<b>GPA1 - GOVGUAM - GUAM POWER AUTHORITY (GPA)</b>						
<b>HSA Plan</b>						
	<b>Oct-2015</b>	<b>Nov-2015</b>	<b>Dec-2015</b>	<b>Jan-2016</b>	<b>Feb-2016</b>	<b>Total</b>
Subs Only	8	8	8	8	8	40
Subs + Deps	1	1	1	1	1	5
Family	3	3	3	3	3	15
<b>Total Subscribers:</b>	<b>12</b>	<b>12</b>	<b>12</b>	<b>12</b>	<b>12</b>	<b>60</b>
<b>PPO Plan</b>						
	<b>Oct-2015</b>	<b>Nov-2015</b>	<b>Dec-2015</b>	<b>Jan-2016</b>	<b>Feb-2016</b>	<b>Total</b>
Subs Only	9	9	10	9	9	46
Subscriber + Spouse	3	3	3	3	3	15
Subs + Deps	4	4	4	5	5	22
Family	9	10	10	10	10	49
<b>Total Subscribers:</b>	<b>25</b>	<b>26</b>	<b>27</b>	<b>27</b>	<b>27</b>	<b>132</b>
<b>GVB1 - GOVGUAM - GUAM VISITORS BUREAU (GVB)</b>						
<b>HSA Plan</b>						
	<b>Oct-2015</b>	<b>Nov-2015</b>	<b>Dec-2015</b>	<b>Jan-2016</b>	<b>Feb-2016</b>	<b>Total</b>
Subs Only	1	1	1	1	1	5
Subs + Deps	1	1	1	1	1	5
Family	1	1	1	1	1	5
<b>Total Subscribers:</b>	<b>3</b>	<b>3</b>	<b>3</b>	<b>3</b>	<b>3</b>	<b>15</b>
<b>PPO Plan</b>						
	<b>Oct-2015</b>	<b>Nov-2015</b>	<b>Dec-2015</b>	<b>Jan-2016</b>	<b>Feb-2016</b>	<b>Total</b>
Subs Only	4	4	4	4	4	20
Subscriber + Spouse	2	2	2	2	2	10
Subs + Deps	2	2	2	2	2	10
<b>Total Subscribers:</b>	<b>8</b>	<b>8</b>	<b>8</b>	<b>8</b>	<b>8</b>	<b>40</b>
<b>GWA1 - GOVGUAM - GUAM WATERWORKS (GWA)</b>						
<b>HSA Plan</b>						
	<b>Oct-2015</b>	<b>Nov-2015</b>	<b>Dec-2015</b>	<b>Jan-2016</b>	<b>Feb-2016</b>	<b>Total</b>
Subs Only	6	5	5	5	5	26
Subscriber + Spouse	1	1	1	1	1	5
Subs + Deps	1	2	2	2	2	9
Family	1	1	1	1	1	5





**TakeCare Insurance Company**  
**Monthly Enrollment by Plan - GOVERNMENT OF GUAM**

Extraction Date From: 10/1/2015 to 2/29/2016

Print Date/Time:3/14/2016 8:49 AM

<b>Total Subscribers:</b>	9	9	9	9	9	45
<b>PPO Plan</b>						
	<b>Oct-2015</b>	<b>Nov-2015</b>	<b>Dec-2015</b>	<b>Jan-2016</b>	<b>Feb-2016</b>	<b>Total</b>
Subs Only	9	9	9	10	10	47
Subscriber + Spouse	3	3	3	2	2	13
Subs + Deps	4	4	4	4	4	20
Family	7	7	7	7	6	34
<b>Total Subscribers:</b>	<b>23</b>	<b>23</b>	<b>23</b>	<b>23</b>	<b>22</b>	<b>114</b>
<b>LEG1 - GOVGUAM - GUAM LEGISLATURE (LEG)</b>						
<b>HSA Plan</b>						
	<b>Oct-2015</b>	<b>Nov-2015</b>	<b>Dec-2015</b>	<b>Jan-2016</b>	<b>Feb-2016</b>	<b>Total</b>
Subs Only	6	6	5	5	5	27
Subscriber + Spouse	1	1	1			3
Subs + Deps	2	2	2	2	1	9
Family	2	2	2	2	2	10
<b>Total Subscribers:</b>	<b>11</b>	<b>11</b>	<b>10</b>	<b>9</b>	<b>8</b>	<b>49</b>
<b>PPO Plan</b>						
	<b>Oct-2015</b>	<b>Nov-2015</b>	<b>Dec-2015</b>	<b>Jan-2016</b>	<b>Feb-2016</b>	<b>Total</b>
Subs Only	11	11	12	12	11	57
Subs + Deps	2	2	2	2	4	12
Family	2	2	2	2	2	10
<b>Total Subscribers:</b>	<b>15</b>	<b>15</b>	<b>16</b>	<b>16</b>	<b>17</b>	<b>79</b>
<b>PAG1 - GOVGUAM - PORT AUTHORITY OF GUAM (PAG)</b>						
<b>HSA Plan</b>						
	<b>Oct-2015</b>	<b>Nov-2015</b>	<b>Dec-2015</b>	<b>Jan-2016</b>	<b>Feb-2016</b>	<b>Total</b>
Subs Only	5	5	5	5	5	25
Subscriber + Spouse	1	1	1	2	2	7
Subs + Deps	1	1	1	1	1	5
Family	3	3	3	3	3	15
<b>Total Subscribers:</b>	<b>10</b>	<b>10</b>	<b>10</b>	<b>11</b>	<b>11</b>	<b>52</b>
<b>PPO Plan</b>						
	<b>Oct-2015</b>	<b>Nov-2015</b>	<b>Dec-2015</b>	<b>Jan-2016</b>	<b>Feb-2016</b>	<b>Total</b>
Subs Only	7	7	7	7	7	35
Subscriber + Spouse	4	4	4	4	4	20
Subs + Deps	8	8	8	8	8	40
Family	14	13	13	13	13	66



**TakeCare Insurance Company**  
**Monthly Enrollment by Plan - GOVERNMENT OF GUAM**

Extraction Date From: 10/1/2015 to 2/29/2016

Print Date/Time:3/14/2016 8:49 AM

Total Subscribers:		33	32	32	32	32	161
<b>PUB1 - GOVGUAM - PUBLIC DEFENDER (PUB)</b>							
HSA Plan							
		Oct-2015	Nov-2015	Dec-2015	Jan-2016	Feb-2016	Total
Subs Only		1	1	1	2	2	7
Total Subscribers:		1	1	1	2	2	7
PPO Plan							
		Oct-2015	Nov-2015	Dec-2015	Jan-2016	Feb-2016	Total
Subs Only		1	1	1	1	1	5
Subscriber + Spouse		1	1	1	1	1	5
Total Subscribers:		2	2	2	2	2	10
<b>RAC1 - GOVGUAM - RETIREMENT FUND ACTIVE</b>							
HSA Plan							
		Oct-2015	Nov-2015	Dec-2015	Jan-2016	Feb-2016	Total
Subs Only		2	1	1	1	1	6
Total Subscribers:		2	1	1	1	1	6
PPO Plan							
		Oct-2015	Nov-2015	Dec-2015	Jan-2016	Feb-2016	Total
Subs Only		1	1	1	1	1	5
Subscriber + Spouse		1	1	1	1	1	5
Subs + Deps		4	4	4	4	4	20
Total Subscribers:		6	6	6	6	6	30
<b>RET1 - GOVGUAM - RETIREES</b>							
GGRSUP01 Plan							
		Oct-2015	Nov-2015	Dec-2015	Jan-2016	Feb-2016	Total
Subs Only		9	9	9	9	9	45
Subscriber + Spouse		1	1	1	1	1	5
Total Subscribers:		10	10	10	10	10	50
HSA Plan							
		Oct-2015	Nov-2015	Dec-2015	Jan-2016	Feb-2016	Total
Subs Only		22	22	22	23	23	112
Subscriber + Spouse		8	7	7	7	7	36
Subs + Deps		2	1	1	1	1	6
Family		3	4	4	4	4	19
Total Subscribers:		35	34	34	35	35	173
PPO Plan							



**TakeCare Insurance Company**  
**Monthly Enrollment by Plan - GOVERNMENT OF GUAM**

Extraction Date From: 10/1/2015 to 2/29/2016

Print Date/Time:3/14/2016 8:49 AM

	Oct-2015	Nov-2015	Dec-2015	Jan-2016	Feb-2016	Total
<b>UOG1 - GOVGUAM - UNIVERSITY OF GUAM (UOG)</b>						
<b>HSA Plan</b>						
	Oct-2015	Nov-2015	Dec-2015	Jan-2016	Feb-2016	Total
Subs Only	71	69	69	69	69	347
Subscriber + Spouse	19	19	19	19	19	95
Subs + Deps	9	9	10	10	10	48
Family	12	12	12	12	12	60
<b>Total Subscribers:</b>	<b>111</b>	<b>109</b>	<b>110</b>	<b>110</b>	<b>110</b>	<b>550</b>
<b>PPO Plan</b>						
	Oct-2015	Nov-2015	Dec-2015	Jan-2016	Feb-2016	Total
Subs Only	12	11	11	11	10	55
Subscriber + Spouse	2	2	2	2	2	10
Subs + Deps	3	4	4	4	4	19
Family	4	4	4	4	4	20
<b>Total Subscribers:</b>	<b>21</b>	<b>21</b>	<b>21</b>	<b>21</b>	<b>20</b>	<b>104</b>
<b>HSA Plan</b>						
	Oct-2015	Nov-2015	Dec-2015	Jan-2016	Feb-2016	Total
Subs Only	13	13	14	14	15	69
Subscriber + Spouse	2	2	2	2	3	11
Subs + Deps	4	4	4	4	4	20
Family	7	7	7	7	7	35
<b>Total Subscribers:</b>	<b>26</b>	<b>26</b>	<b>27</b>	<b>27</b>	<b>29</b>	<b>135</b>
<b>Grand Total Subscribers:</b>	<b>1,132</b>	<b>1,132</b>	<b>1,136</b>	<b>1,143</b>	<b>1,144</b>	<b>5,687</b>

<b>DOA1 - GOVGUAM - DEPT. OF ADMINISTRATION (DOA)</b>						
<b>HSA DENTAL PLAN</b>						
	Oct-2015	Nov-2015	Dec-2015	Jan-2016	Feb-2016	Total
Subs Only	51	49	47	47	47	241
Subscriber + Spouse	8	9	9	9	9	44
Subs + Deps	11	12	13	13	13	62
Family	25	25	26	25	25	126
<b>Total Subscribers for HSA DENTAL</b>	<b>95</b>	<b>95</b>	<b>95</b>	<b>94</b>	<b>94</b>	<b>473</b>
<b>PPO DENTAL PLAN</b>						
	Oct-2015	Nov-2015	Dec-2015	Jan-2016	Feb-2016	Total
Subs Only	92	92	91	91	91	457
Subscriber + Spouse	11	11	12	12	12	58



**TakeCare Insurance Company**  
**Monthly Enrollment by Plan - GOVERNMENT OF GUAM**

Extraction Date From: 10/1/2015 to 2/29/2016

Print Date/Time:3/14/2016 8:49 AM

Subs + Deps	41	42	41	40	40	204
Family	71	71	73	72	73	360
<b>Total Subscribers for PPO DENTAL</b>	<b>215</b>	<b>216</b>	<b>217</b>	<b>215</b>	<b>216</b>	<b>1,079</b>
<b>Total Subscriber for DOA1</b>	<b>310</b>	<b>311</b>	<b>312</b>	<b>309</b>	<b>310</b>	<b>1,552</b>
<b>DOE1 - GOVGUAM - DEPT. OF EDUCATION (DOE)</b>						
<b>HSA DENTAL PLAN</b>						
	<b>Oct-2015</b>	<b>Nov-2015</b>	<b>Dec-2015</b>	<b>Jan-2016</b>	<b>Feb-2016</b>	<b>Total</b>
Subs Only	70	70	71	73	73	357
Subscriber + Spouse	8	8	8	8	8	40
Subs + Deps	16	14	14	15	16	75
Family	13	16	16	17	17	79
<b>Total Subscribers for HSA DENTAL</b>	<b>107</b>	<b>108</b>	<b>109</b>	<b>113</b>	<b>114</b>	<b>551</b>
<b>PPO DENTAL PLAN</b>						
	<b>Oct-2015</b>	<b>Nov-2015</b>	<b>Dec-2015</b>	<b>Jan-2016</b>	<b>Feb-2016</b>	<b>Total</b>
Subs Only	114	112	112	115	114	567
Subscriber + Spouse	19	19	19	19	19	95
Subs + Deps	37	37	37	36	36	183
Family	36	38	38	40	39	191
<b>Total Subscribers for PPO DENTAL</b>	<b>206</b>	<b>206</b>	<b>206</b>	<b>210</b>	<b>208</b>	<b>1,036</b>
<b>Total Subscriber for DOE1</b>	<b>313</b>	<b>314</b>	<b>315</b>	<b>323</b>	<b>322</b>	<b>1,587</b>
<b>GAA1 - GOVGUAM - GUAM INT'L AIRPORT AUTHORITY</b>						
<b>HSA DENTAL PLAN</b>						
	<b>Oct-2015</b>	<b>Nov-2015</b>	<b>Dec-2015</b>	<b>Jan-2016</b>	<b>Feb-2016</b>	<b>Total</b>
Subs Only	1	1	1	1	1	5
Family	1	1	1	1	1	5
<b>Total Subscribers for HSA DENTAL</b>	<b>2</b>	<b>2</b>	<b>2</b>	<b>2</b>	<b>2</b>	<b>10</b>
<b>PPO DENTAL PLAN</b>						
	<b>Oct-2015</b>	<b>Nov-2015</b>	<b>Dec-2015</b>	<b>Jan-2016</b>	<b>Feb-2016</b>	<b>Total</b>
Subs Only	2	2	2	2	2	10
Subs + Deps	1	1	1	1	1	5
Family	4	4	4	4	4	20
<b>Total Subscribers for PPO DENTAL</b>	<b>7</b>	<b>7</b>	<b>7</b>	<b>7</b>	<b>7</b>	<b>35</b>
<b>Total Subscriber for GAA1</b>	<b>9</b>	<b>9</b>	<b>9</b>	<b>9</b>	<b>9</b>	<b>45</b>
<b>GCC1 - GOVGUAM - GUAM COMMUNITY COLLEGE (GCC)</b>						
<b>HSA DENTAL PLAN</b>						
	<b>Oct-2015</b>	<b>Nov-2015</b>	<b>Dec-2015</b>	<b>Jan-2016</b>	<b>Feb-2016</b>	<b>Total</b>



**TakeCare Insurance Company**  
**Monthly Enrollment by Plan - GOVERNMENT OF GUAM**  
 Extraction Date From: 10/1/2015 to 2/29/2016  
 Print Date/Time:3/14/2016 8:49 AM

Subs Only	1	1	1	1	1	5
Subs + Deps	2	2	2	2	2	10
Family	2	2	2	2	2	10
<b>Total Subscribers for HSA DENTAL</b>	<b>5</b>	<b>5</b>	<b>5</b>	<b>5</b>	<b>5</b>	<b>25</b>
<b>PPO DENTAL PLAN</b>						
	<b>Oct-2015</b>	<b>Nov-2015</b>	<b>Dec-2015</b>	<b>Jan-2016</b>	<b>Feb-2016</b>	<b>Total</b>
Subs Only	9	9	9	9	9	45
Subscriber + Spouse	1	1	1			3
Subs + Deps	4	4	4	4	4	20
Family	6	6	6	6	6	30
<b>Total Subscribers for PPO DENTAL</b>	<b>20</b>	<b>20</b>	<b>20</b>	<b>19</b>	<b>19</b>	<b>98</b>
<b>Total Subscriber for GCC1</b>	<b>25</b>	<b>25</b>	<b>25</b>	<b>24</b>	<b>24</b>	<b>123</b>
<b>GHC1 - GOVGUAM - GUAM HOUSING CORPORATION (GHC)</b>						
<b>PPO DENTAL PLAN</b>						
	<b>Oct-2015</b>	<b>Nov-2015</b>	<b>Dec-2015</b>	<b>Jan-2016</b>	<b>Feb-2016</b>	<b>Total</b>
Subs Only	1	1	1	1	1	5
Subs + Deps	2	2	2	2	2	10
Family	1	1	1	1	1	5
<b>Total Subscribers for PPO DENTAL</b>	<b>4</b>	<b>4</b>	<b>4</b>	<b>4</b>	<b>4</b>	<b>20</b>
<b>Total Subscriber for GHC1</b>	<b>4</b>	<b>4</b>	<b>4</b>	<b>4</b>	<b>4</b>	<b>20</b>
<b>GHU1 - GOVGUAM - GUAM HOUSING &amp; URBAN RENEWAL</b>						
<b>HSA DENTAL PLAN</b>						
	<b>Oct-2015</b>	<b>Nov-2015</b>	<b>Dec-2015</b>	<b>Jan-2016</b>	<b>Feb-2016</b>	<b>Total</b>
Subs Only	2	2	2	1	1	8
Family	2	2	2	2	2	10
<b>Total Subscribers for HSA DENTAL</b>	<b>4</b>	<b>4</b>	<b>4</b>	<b>3</b>	<b>3</b>	<b>18</b>
<b>PPO DENTAL PLAN</b>						
	<b>Oct-2015</b>	<b>Nov-2015</b>	<b>Dec-2015</b>	<b>Jan-2016</b>	<b>Feb-2016</b>	<b>Total</b>
Subs Only	2	2	1	1	1	7
Subscriber + Spouse	1	1	1	1	1	5
Family					1	1
<b>Total Subscribers for PPO DENTAL</b>	<b>3</b>	<b>3</b>	<b>2</b>	<b>2</b>	<b>3</b>	<b>13</b>
<b>Total Subscriber for GHU1</b>	<b>7</b>	<b>7</b>	<b>6</b>	<b>5</b>	<b>6</b>	<b>31</b>
<b>GMH1 - GOVGUAM - GUAM MEMORIAL HOSPITAL</b>						
<b>HSA DENTAL PLAN</b>						
	<b>Oct-2015</b>	<b>Nov-2015</b>	<b>Dec-2015</b>	<b>Jan-2016</b>	<b>Feb-2016</b>	<b>Total</b>



**TakeCare Insurance Company**  
**Monthly Enrollment by Plan - GOVERNMENT OF GUAM**

Extraction Date From: 10/1/2015 to 2/29/2016

Print Date/Time:3/14/2016 8:49 AM

Subs Only	8	9	9	9	9	44
Subscriber + Spouse	1	1	1	1	1	5
Subs + Deps	5	5	5	5	5	25
Family	4	4	4	4	4	20
<b>Total Subscribers for HSA DENTAL</b>	<b>18</b>	<b>19</b>	<b>19</b>	<b>19</b>	<b>19</b>	<b>94</b>
<b>PPO DENTAL PLAN</b>						
	<b>Oct-2015</b>	<b>Nov-2015</b>	<b>Dec-2015</b>	<b>Jan-2016</b>	<b>Feb-2016</b>	<b>Total</b>
Subs Only	15	15	15	15	16	76
Subscriber + Spouse	4	5	5	5	5	24
Subs + Deps	12	12	12	12	12	60
Family	9	9	10	10	9	47
<b>Total Subscribers for PPO DENTAL</b>	<b>40</b>	<b>41</b>	<b>42</b>	<b>42</b>	<b>42</b>	<b>207</b>
<b>Total Subscriber for GMH1</b>	<b>58</b>	<b>60</b>	<b>61</b>	<b>61</b>	<b>61</b>	<b>301</b>
<b>GPA1 - GOVGUAM - GUAM POWER AUTHORITY (GPA)</b>						
<b>HSA DENTAL PLAN</b>						
	<b>Oct-2015</b>	<b>Nov-2015</b>	<b>Dec-2015</b>	<b>Jan-2016</b>	<b>Feb-2016</b>	<b>Total</b>
Subs Only	9	9	9	9	9	45
Subscriber + Spouse	1	1	1	1	1	5
Subs + Deps	1	1	1	1	1	5
Family	3	3	3	3	3	15
<b>Total Subscribers for HSA DENTAL</b>	<b>14</b>	<b>14</b>	<b>14</b>	<b>14</b>	<b>14</b>	<b>70</b>
<b>PPO DENTAL PLAN</b>						
	<b>Oct-2015</b>	<b>Nov-2015</b>	<b>Dec-2015</b>	<b>Jan-2016</b>	<b>Feb-2016</b>	<b>Total</b>
Subs Only	9	9	10	9	9	46
Subscriber + Spouse	2	2	2	2	2	10
Subs + Deps	4	4	4	5	5	22
Family	10	11	11	11	11	54
<b>Total Subscribers for PPO DENTAL</b>	<b>25</b>	<b>26</b>	<b>27</b>	<b>27</b>	<b>27</b>	<b>132</b>
<b>Total Subscriber for GPA1</b>	<b>39</b>	<b>40</b>	<b>41</b>	<b>41</b>	<b>41</b>	<b>202</b>
<b>GVB1 - GOVGUAM - GUAM VISITORS BUREAU (GVB)</b>						
<b>HSA DENTAL PLAN</b>						
	<b>Oct-2015</b>	<b>Nov-2015</b>	<b>Dec-2015</b>	<b>Jan-2016</b>	<b>Feb-2016</b>	<b>Total</b>
Subs Only	1	1	1	1	1	5
Family	1	1	1	1	1	5
<b>Total Subscribers for HSA DENTAL</b>	<b>2</b>	<b>2</b>	<b>2</b>	<b>2</b>	<b>2</b>	<b>10</b>
<b>PPO DENTAL PLAN</b>						



**TakeCare Insurance Company**  
**Monthly Enrollment by Plan - GOVERNMENT OF GUAM**

Extraction Date From: 10/1/2015 to 2/29/2016

Print Date/Time:3/14/2016 8:49 AM

	Oct-2015	Nov-2015	Dec-2015	Jan-2016	Feb-2016	Total
Subs Only	3	3	3	3	3	15
Subscriber + Spouse	2	2	2	2	2	10
Subs + Deps	2	2	2	2	2	10
<b>Total Subscribers for PPO DENTAL</b>	<b>7</b>	<b>7</b>	<b>7</b>	<b>7</b>	<b>7</b>	<b>35</b>
<b>Total Subscriber for GVB1</b>	<b>9</b>	<b>9</b>	<b>9</b>	<b>9</b>	<b>9</b>	<b>45</b>
<b>GWA1 - GOV GUAM - GUAM WATERWORKS (GWA)</b>						
<b>HSA DENTAL PLAN</b>						
	Oct-2015	Nov-2015	Dec-2015	Jan-2016	Feb-2016	Total
Subs Only	4	3	3	3	3	16
Subscriber + Spouse	1	1	1	1	1	5
Subs + Deps	1	2	2	2	2	9
Family	1	1	1	1	1	5
<b>Total Subscribers for HSA DENTAL</b>	<b>7</b>	<b>7</b>	<b>7</b>	<b>7</b>	<b>7</b>	<b>35</b>
<b>PPO DENTAL PLAN</b>						
	Oct-2015	Nov-2015	Dec-2015	Jan-2016	Feb-2016	Total
Subs Only	9	9	9	9	9	45
Subs + Deps	5	5	5	5	5	25
Family	6	6	6	6	5	29
<b>Total Subscribers for PPO DENTAL</b>	<b>20</b>	<b>20</b>	<b>20</b>	<b>20</b>	<b>19</b>	<b>99</b>
<b>Total Subscriber for GWA1</b>	<b>27</b>	<b>27</b>	<b>27</b>	<b>27</b>	<b>26</b>	<b>134</b>
<b>LEG1 - GOV GUAM - GUAM LEGISLATURE (LEG)</b>						
<b>HSA DENTAL PLAN</b>						
	Oct-2015	Nov-2015	Dec-2015	Jan-2016	Feb-2016	Total
Subs Only	6	6	5	5	5	27
Subs + Deps	2	2	2	2	2	10
Family	2	2	2	2	2	10
<b>Total Subscribers for HSA DENTAL</b>	<b>10</b>	<b>10</b>	<b>9</b>	<b>9</b>	<b>9</b>	<b>47</b>
<b>PPO DENTAL PLAN</b>						
	Oct-2015	Nov-2015	Dec-2015	Jan-2016	Feb-2016	Total
Subs Only	12	12	12	12	11	59
Subs + Deps	3	3	3	3	4	16
Family	1	1	1	1	1	5
<b>Total Subscribers for PPO DENTAL</b>	<b>16</b>	<b>16</b>	<b>16</b>	<b>16</b>	<b>16</b>	<b>80</b>
<b>Total Subscriber for LEG1</b>	<b>26</b>	<b>26</b>	<b>25</b>	<b>25</b>	<b>25</b>	<b>127</b>
<b>PAG1 - GOV GUAM - PORT AUTHORITY OF GUAM (PAG)</b>						



**TakeCare Insurance Company**  
**Monthly Enrollment by Plan - GOVERNMENT OF GUAM**

Extraction Date From: 10/1/2015 to 2/29/2016

Print Date/Time:3/14/2016 8:49 AM

HSA DENTAL PLAN						
	Oct-2015	Nov-2015	Dec-2015	Jan-2016	Feb-2016	Total
Subs Only	4	4	4	4	4	20
Subscriber + Spouse	1	1	1	2	2	7
Subs + Deps	1	1	1	1	1	5
Family	3	3	3	3	3	15
<b>Total Subscribers for HSA DENTAL</b>	<b>9</b>	<b>9</b>	<b>9</b>	<b>10</b>	<b>10</b>	<b>47</b>
PPO DENTAL PLAN						
	Oct-2015	Nov-2015	Dec-2015	Jan-2016	Feb-2016	Total
Subs Only	7	7	7	7	7	35
Subscriber + Spouse	4	4	4	4	4	20
Subs + Deps	7	7	7	7	7	35
Family	14	13	13	13	13	66
<b>Total Subscribers for PPO DENTAL</b>	<b>32</b>	<b>31</b>	<b>31</b>	<b>31</b>	<b>31</b>	<b>156</b>
<b>Total Subscriber for PAG1</b>	<b>41</b>	<b>40</b>	<b>40</b>	<b>41</b>	<b>41</b>	<b>203</b>
<b>PUB1 - GOVGUAM - PUBLIC DEFENDER (PUB)</b>						
HSA DENTAL PLAN						
	Oct-2015	Nov-2015	Dec-2015	Jan-2016	Feb-2016	Total
Subs Only	1	1	1	2	2	7
<b>Total Subscribers for HSA DENTAL</b>	<b>1</b>	<b>1</b>	<b>1</b>	<b>2</b>	<b>2</b>	<b>7</b>
PPO DENTAL PLAN						
	Oct-2015	Nov-2015	Dec-2015	Jan-2016	Feb-2016	Total
Subs Only	1	1	1	1	1	5
Subscriber + Spouse	1	1	1	1	1	5
<b>Total Subscribers for PPO DENTAL</b>	<b>2</b>	<b>2</b>	<b>2</b>	<b>2</b>	<b>2</b>	<b>10</b>
<b>Total Subscriber for PUB1</b>	<b>3</b>	<b>3</b>	<b>3</b>	<b>4</b>	<b>4</b>	<b>17</b>
<b>RAC1 - GOVGUAM - RETIREMENT FUND ACTIVE</b>						
HSA DENTAL PLAN						
	Oct-2015	Nov-2015	Dec-2015	Jan-2016	Feb-2016	Total
Subs Only	1	1	1	1	1	5
Subscriber + Spouse	1	1	1	1	1	5
<b>Total Subscribers for HSA DENTAL</b>	<b>2</b>	<b>2</b>	<b>2</b>	<b>2</b>	<b>2</b>	<b>10</b>
PPO DENTAL PLAN						
	Oct-2015	Nov-2015	Dec-2015	Jan-2016	Feb-2016	Total
Subs Only	1	1	1	1	1	5
Subscriber + Spouse	1	1	1	1	1	5





**TakeCare Insurance Company**  
**Monthly Enrollment by Plan - GOVERNMENT OF GUAM**  
 Extraction Date From: 10/1/2015 to 2/29/2016  
 Print Date/Time:3/14/2016 8:49 AM

Subs + Deps	4	4	4	4	4	20
<b>Total Subscribers for PPO DENTAL</b>	<b>6</b>	<b>6</b>	<b>6</b>	<b>6</b>	<b>6</b>	<b>30</b>
<b>Total Subscriber for RAC1</b>	<b>8</b>	<b>8</b>	<b>8</b>	<b>8</b>	<b>8</b>	<b>40</b>
<b>RET1 - GOVGUAM - RETIREES</b>						
<b>DENTAL PLAN</b>						
	<b>Oct-2015</b>	<b>Nov-2015</b>	<b>Dec-2015</b>	<b>Jan-2016</b>	<b>Feb-2016</b>	<b>Total</b>
Subs Only	6	6	6	6	6	30
Subscriber + Spouse	1	1	1	1	1	5
<b>Total Subscribers for DENTAL</b>	<b>7</b>	<b>7</b>	<b>7</b>	<b>7</b>	<b>7</b>	<b>35</b>
<b>HSA DENTAL PLAN</b>						
	<b>Oct-2015</b>	<b>Nov-2015</b>	<b>Dec-2015</b>	<b>Jan-2016</b>	<b>Feb-2016</b>	<b>Total</b>
Subs Only	17	17	17	18	18	87
Subscriber + Spouse	6	5	5	5	5	26
Subs + Deps	1	1	1	1	1	5
Family	4	5	5	5	5	24
<b>Total Subscribers for HSA DENTAL</b>	<b>28</b>	<b>28</b>	<b>28</b>	<b>29</b>	<b>29</b>	<b>142</b>
<b>PPO DENTAL PLAN</b>						
	<b>Oct-2015</b>	<b>Nov-2015</b>	<b>Dec-2015</b>	<b>Jan-2016</b>	<b>Feb-2016</b>	<b>Total</b>
Subs Only	55	54	54	54	54	271
Subscriber + Spouse	11	11	11	12	12	57
Subs + Deps	9	9	9	9	9	45
Family	13	13	13	13	13	65
<b>Total Subscribers for PPO DENTAL</b>	<b>88</b>	<b>87</b>	<b>87</b>	<b>88</b>	<b>88</b>	<b>438</b>
<b>Total Subscriber for RET1</b>	<b>123</b>	<b>122</b>	<b>122</b>	<b>124</b>	<b>124</b>	<b>615</b>
<b>UOG1 - GOVGUAM - UNIVERSITY OF GUAM (UOG)</b>						
<b>HSA DENTAL PLAN</b>						
	<b>Oct-2015</b>	<b>Nov-2015</b>	<b>Dec-2015</b>	<b>Jan-2016</b>	<b>Feb-2016</b>	<b>Total</b>
Subs Only	10	10	11	11	10	52
Subscriber + Spouse	1	1	1	1	1	5
Subs + Deps	3	3	3	3	3	15
Family	4	4	4	4	4	20
<b>Total Subscribers for HSA DENTAL</b>	<b>18</b>	<b>18</b>	<b>19</b>	<b>19</b>	<b>18</b>	<b>92</b>
<b>PPO DENTAL PLAN</b>						
	<b>Oct-2015</b>	<b>Nov-2015</b>	<b>Dec-2015</b>	<b>Jan-2016</b>	<b>Feb-2016</b>	<b>Total</b>
Subs Only	14	14	15	15	16	74
Subscriber + Spouse	2	2	2	2	3	11



**TakeCare Insurance Company**  
**Monthly Enrollment by Plan - GOVERNMENT OF GUAM**

Extraction Date From: 10/1/2015 to 2/29/2016

Print Date/Time:3/14/2016 8:49 AM

Subs + Deps	5	5	5	5	5	25
Family	7	7	7	7	7	35
Total Subscribers for PPO DENTAL	28	28	29	29	31	145
Total Subscriber for UOG1	46	46	48	48	49	237
Grand Total Subscribers:	1,048	1,051	1,055	1,062	1,063	5,279



**TakeCare Insurance Company**  
**Large Claims Report (≥\$25,000) - GOVERNMENT OF GUAM**  
 Start Date: 10/1/2015 ; End Date: 2/29/2016  
 Print Date/Time: 3/14/2016 8:49 AM

PPO			
Primary Diagnosis	Secondary Diagnosis	NPI - Service Provider	Total Claims
1570 - Malignant Neoplasm of Head of Pancreas	5715 - Cirrhosis of Liver Without Mention of Alcohol	- EL CAMINO HOSPITAL	\$142,950.39
5715 - Cirrhosis of Liver Without Mention of Alcohol	5724 - Hepatorenal Syndrome	- THE QUEENS MEDICAL CENTER	\$59,831.72
0090 - Infectious Colitis, Enteritis, and Gastroenteritis	2768 - Hypopotassemia	1154428688 - SETON MEDICAL CENTER	\$48,787.75
5856 - End stage renal disease	- Not Assigned	1114986155 - OLYMPIA FIELDS DIALYSIS CENTER	\$44,926.11
185 - Malignant Neoplasm of Prostate	- Not Assigned	1083946933 - ISLAND CANCER CENTER	\$28,672.90
1414 - Malignant Neoplasm of Anterior Two-Thirds of Tongue,	- Not Assigned	1083946933 - ISLAND CANCER CENTER	\$26,986.18
5856 - End stage renal disease	2809 - Iron Deficiency Anemia, Unspecified	1346436441 - U.S. RENAL CARE DEDEDO DIALYSIS	\$25,932.72
1418 - Malignant Neoplasm of Other Sites of Tongue	2720 - Pure Hypercholesterolemia	- UCLA MEDICAL CENTER	\$25,833.00
85220 - Subdural Hemorrhage Following Injury, Without	2869 - Other and Unspecified Coagulation Defects	1366519027 - GUAM MEMORIAL HOSPITAL & BANK OF	\$25,316.90

PPO		
Label Name	Generic/Brand Name	Total RX Amount
SOLIRIS INJ 10MG/ML	Eculizumab IV Soln 10 MG/ML (For Infusion)	\$214,716.04
NEXAVAR TAB 200MG	Sorafenib Tosylate Tab 200 MG (Base Equivalent)	\$68,922.79
ENBREL INJ 50MG/ML	Etanercept Subcutaneous Soln Prefilled Syringe 50 MG/ML	\$28,578.96

Brand Name	Generic Name	Total Claim Cost
SOLIRIS INJ 10MG/ML	Eculizumab IV Soln 10 MG/ML (For Infusion)	\$214,716.04
NEXAVAR TAB 200MG	Sorafenib Tosylate Tab 200 MG (Base Equivalent)	\$68,922.79
ENBREL INJ 50MG/ML	Etanercept Subcutaneous Soln Prefilled Syringe 50	\$28,578.96
ENBREL SRCLK INJ 50MG/ML	Etanercept Subcutaneous Solution Auto-injector 50	\$18,063.50
JANUVIA TAB 100MG	Sitagliptin Phosphate Tab 100 MG (Base Equiv)	\$15,787.49
LANTUS INJ SOLOSTAR	Insulin Glargine Soln Pen-Injector 100 Unit/ML	\$10,220.07
HERCEPTIN INJ 440MG	Trastuzumab For IV Soln 440 MG	\$9,818.86
REVELA TAB 800MG	Sevelamer Carbonate Tab 800 MG	\$6,305.41
COMBIVENT AER RESPIMAT	Ipratropium-Albuterol Inhal Aerosol Soln 20-100	\$5,495.34
ADVAIR DISKU AER 250/50	Fluticasone-Salmeterol Aer Powder BA 250-50	\$5,106.29

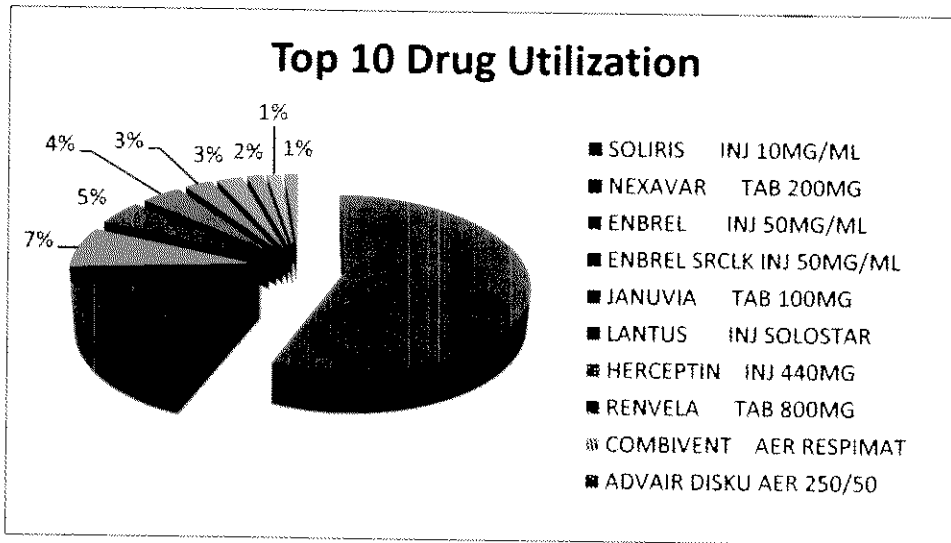



TakeCare Insurance Company  
Gym Membership Expenses Paid - GOVERNMENT OF GUAM  
Start Date: 10/1/2015 ; End Date: 2/29/2016  
Print Date/Time: 3/15/2016 9:52 AM

Group ID	Group Name	Oct-15	Nov-15	Dec-15	Jan-16	Feb-16	Total
GOVQUAMS	GovGuam	\$32,538.00	\$36,445.00	\$38,737.00	\$40,506.00	\$41,870.00	\$190,096.00
<b>Total Expenses Paid</b>		<b>\$32,538.00</b>	<b>\$36,445.00</b>	<b>\$38,737.00</b>	<b>\$40,506.00</b>	<b>\$41,870.00</b>	<b>\$190,096.00</b>

**TakeCare Insurance Company****Total Monthly Premiums Paid - GOVERNMENT OF GUAM**

Start Date: 10/1/2015 ; End Date: 2/29/2016

Print Date/Time: 3/14/2016 8:50 AM

Subgroup ID	Subgroup Name	Oct-15	Nov-15	Dec-15	Jan-16	Feb-16	Total
DOA1	GOVGUAM - DEPT. OF	\$144,050.75	\$149,610.66	\$146,974.42	\$146,452.45	\$145,151.63	\$732,239.91
DOE1	GOVGUAM - DEPT. OF EDUCATION	\$114,034.36	\$59,604.04	\$183,483.94	\$122,526.45	\$123,564.54	\$603,213.33
GAA1	GOVGUAM - GUAM INT'L AIRPORT	\$7,499.51	\$6,368.00	\$7,092.90	\$4,728.60	\$4,728.60	\$30,417.61
GCC1	GOVGUAM - GUAM COMMUNITY	\$12,261.88	\$12,891.08	\$12,854.88	\$12,896.18	\$12,876.60	\$63,780.62
GHC1	GOVGUAM - GUAM HOUSING	\$2,226.15	\$2,249.06	\$3,373.59	\$2,249.06	\$1,982.98	\$12,080.84
GHU1	GOVGUAM - GUAM HOUSING & URBAN	\$3,704.80	\$2,519.52	\$3,324.03	\$1,026.77	\$3,961.55	\$14,536.67
GMH1	GOVGUAM - GUAM MEMORIAL	\$29,558.90	\$14,192.80	\$42,137.78	\$0.00	\$70,447.01	\$156,336.49
GPA1	GOVGUAM - GUAM POWER AUTHORITY	\$23,054.88	\$18,655.99	\$28,012.86	\$19,813.71	\$18,599.71	\$108,137.15
GVB1	GOVGUAM - GUAM VISITORS BUREAU	\$4,193.70	\$4,386.34	\$6,579.51	\$4,386.34	\$4,386.34	\$23,932.23
GWA1	GOVGUAM - GUAM WATERWORKS	\$15,817.27	\$14,459.20	\$20,063.44	\$12,541.76	\$12,101.14	\$74,982.81
LEG1	GOVGUAM - GUAM LEGISLATURE	\$8,985.29	\$9,052.42	\$13,790.16	\$9,036.09	\$9,150.42	\$50,014.38
PAG1	GOVGUAM - PORT AUTHORITY OF	\$22,054.95	\$24,629.54	\$23,164.02	\$23,067.58	\$23,242.12	\$116,158.21
PUB1	GOVGUAM - PUBLIC DEFENDER (PUB)	\$1,501.17	\$1,102.42	\$1,102.42	\$1,897.35	\$1,264.90	\$6,868.26
RAC1	GOVGUAM - RETIREMENT FUND	\$3,118.53	\$3,231.06	\$4,846.59	\$3,231.06	\$3,231.06	\$17,658.30
RET1	GOVGUAM - RETIREES	\$131,151.58	\$153,049.54	\$155,534.89	\$107,932.42	\$202,199.20	\$749,867.63
UOG1	GOVGUAM - UNIVERSITY OF GUAM	\$20,572.80	\$19,839.44	\$28,619.36	\$8,642.64	\$20,955.19	\$98,629.43
<b>Total Premium Paid</b>		<b>\$543,786.52</b>	<b>\$495,841.11</b>	<b>\$680,954.79</b>	<b>\$480,428.46</b>	<b>\$657,842.99</b>	<b>\$2,858,853.87</b>



# TakeCare Insurance Company

## Claims TAT for GOVGUAM3

Parameters: Start Date: 10/1/2015, End Date: 2/29/2016

Print Date/Time: 3/14/2016 8:49 AM

Days	Claim Count	%	Cummulative	Cum. %
1	22	0.58%	22	0.58%
2	27	0.71%	49	1.30%
3	26	0.69%	75	1.99%
4	44	1.16%	119	3.15%
5	72	1.91%	191	5.06%
6	21	0.56%	212	5.61%
7	44	1.16%	256	6.78%
8	13	0.34%	269	7.12%
9	33	0.87%	302	8.00%
10	132	3.49%	434	11.49%
11	73	1.93%	507	13.42%
12	48	1.27%	555	14.69%
13	25	0.66%	580	15.36%
14	22	0.58%	602	15.94%
15	148	3.92%	750	19.86%
16	72	1.91%	822	21.76%
17	7	0.19%	829	21.95%
18	178	4.71%	1007	26.66%
19	6	0.16%	1013	26.82%
20	49	1.30%	1062	28.12%
21	15	0.40%	1077	28.51%
22	16	0.42%	1093	28.94%
23	297	7.86%	1390	36.80%
24	18	0.48%	1408	37.28%
25	28	0.74%	1436	38.02%
26	30	0.79%	1466	38.81%
27	19	0.50%	1485	39.32%
28	310	8.21%	1795	47.52%
29	31	0.82%	1826	48.35%
30	70	1.85%	1896	50.20%
31	58	1.54%	1954	51.73%
32	20	0.53%	1974	52.26%
33	27	0.71%	2001	52.98%
34	45	1.19%	2046	54.17%
35	31	0.82%	2077	54.99%
36	67	1.77%	2144	56.76%
37	44	1.16%	2188	57.93%
38	61	1.62%	2249	59.54%
39	75	1.99%	2324	61.53%
40	29	0.77%	2353	62.30%
41	61	1.62%	2414	63.91%
42	43	1.14%	2457	65.05%
43	36	0.95%	2493	66.00%
44	52	1.38%	2545	67.38%
45	39	1.03%	2584	68.41%
46	34	0.90%	2618	69.31%
47	54	1.43%	2672	70.74%

40 Days ~ 62.60%



# TakeCare Insurance Company

## Claims TAT for GOVGUAM3

Parameters: Start Date: 10/1/2015, End Date: 2/29/2016

Print Date/Time: 3/14/2016 8:49 AM

48	20	0.53%	2692	71.27%
49	43	1.14%	2735	72.41%
50	28	0.74%	2763	73.15%
51	49	1.30%	2812	74.45%
52	38	1.01%	2850	75.46%
53	50	1.32%	2900	76.78%
54	52	1.38%	2952	78.16%
55	54	1.43%	3006	79.59%
56	27	0.71%	3033	80.30%
57	43	1.14%	3076	81.44%
58	48	1.27%	3124	82.71%
59	29	0.77%	3153	83.48%
60	10	0.26%	3163	83.74%
61	37	0.98%	3200	84.72%
62	38	1.01%	3238	85.73%
63	34	0.90%	3272	86.63%
64	27	0.71%	3299	87.34%
65	8	0.21%	3307	87.56%
66	56	1.48%	3363	89.04%
67	9	0.24%	3372	89.28%
68	6	0.16%	3378	89.44%
69	22	0.58%	3400	90.02%
70	15	0.40%	3415	90.42%
71	16	0.42%	3431	90.84%
72	10	0.26%	3441	91.10%
73	38	1.01%	3479	92.11%
74	24	0.64%	3503	92.75%
75	21	0.56%	3524	93.30%
76	22	0.58%	3546	93.88%
77	26	0.69%	3572	94.57%
78	15	0.40%	3587	94.97%
79	4	0.11%	3591	95.08%
80	12	0.32%	3603	95.39%
81	51	1.35%	3654	96.74%
82	43	1.14%	3697	97.88%
83	9	0.24%	3706	98.12%
84	13	0.34%	3719	98.46%
85	5	0.13%	3724	98.60%
86	1	0.03%	3725	98.62%
87	2	0.05%	3727	98.68%
88	6	0.16%	3733	98.84%
89	3	0.08%	3736	98.91%
90	9	0.24%	3745	99.15%
91	15	0.40%	3760	99.55%
94	2	0.05%	3762	99.60%
95	1	0.03%	3763	99.63%
96	2	0.05%	3765	99.68%
97	2	0.05%	3767	99.74%

79 Days - 95.08%





**TakeCare Insurance Company**

**Claims TAT for GOVGUAM3**

Parameters: Start Date: 10/1/2015, End Date: 2/29/2016

Print Date/Time: 3/14/2016 8:49 AM

101	1	0.03%	3768	99.76%
106	1	0.03%	3769	99.79%
107	2	0.05%	3771	99.84%
108	2	0.05%	3773	99.89%
109	2	0.05%	3775	99.95%
111	2	0.05%	3777	100.00%
<b>Totals:</b>	<b>3777</b>			



**TakeCare Insurance Company**  
**Med & RX Claims for GOVERNMENT OF GUAM**

Paid Date From: 10/1/2015 To 2/29/2016

Print Date/Time:3/14/2016 10:36 AM

	Oct-2015	Nov-2015	Dec-2015	Jan-2016	Feb-2016	Total
<b>GGRSUP01</b>						
<b>Medical Expenses</b>						
Network Expenses	\$0.00	\$0.00	\$0.00	\$0.00	\$170.87	\$170.87
FHP Expenses	\$0.00	\$0.00	\$0.00	\$0.00	\$0.00	\$0.00
<b>RX Expenses</b>	<b>\$171.81</b>	<b>\$617.30</b>	<b>\$282.37</b>	<b>\$321.16</b>	<b>\$514.23</b>	<b>\$1,906.87</b>
<b>Total Expenses</b>	<b>\$171.81</b>	<b>\$617.30</b>	<b>\$282.37</b>	<b>\$321.16</b>	<b>\$685.10</b>	<b>\$2,077.74</b>
<b>HSA</b>						
<b>Medical Expenses</b>						
Network Expenses	\$54,722.46	\$56,908.53	\$32,101.88	\$19,517.01	\$26,764.16	\$190,014.04
FHP Expenses	\$14,632.22	\$19,701.99	\$16,914.52	\$7,782.88	\$4,826.80	\$63,858.41
<b>RX Expenses</b>	<b>\$6,244.44</b>	<b>\$5,267.75</b>	<b>\$800.74</b>	<b>\$826.52</b>	<b>\$1,948.82</b>	<b>\$15,088.27</b>
<b>Total Expenses</b>	<b>\$75,599.12</b>	<b>\$81,878.27</b>	<b>\$49,817.14</b>	<b>\$28,126.41</b>	<b>\$33,539.78</b>	<b>\$268,960.72</b>
<b>PPO</b>						
<b>Medical Expenses</b>						
Network Expenses	\$178,551.85	\$289,039.75	\$223,597.84	\$195,259.46	\$279,628.18	\$1,166,077.08
FHP Expenses	\$76,874.53	\$102,667.73	\$94,831.13	\$50,911.04	\$49,840.78	\$375,125.21
<b>RX Expenses</b>	<b>\$105,376.51</b>	<b>\$114,318.40</b>	<b>\$97,243.89</b>	<b>\$101,997.65</b>	<b>\$98,503.10</b>	<b>\$517,439.55</b>
<b>Total Expenses</b>	<b>\$360,802.89</b>	<b>\$506,025.88</b>	<b>\$415,672.86</b>	<b>\$348,168.15</b>	<b>\$427,972.06</b>	<b>\$2,058,641.84</b>
<b>DENTAL</b>						
<b>Dental Expenses</b>						
Network Expenses	\$25,706.62	\$25,668.78	\$55,125.02	\$42,160.76	\$44,156.98	\$192,818.16
FHP Expenses	\$0.00	\$38,271.13	\$15,991.67	\$27,998.74	\$19,954.70	\$102,216.24
<b>Total Expenses</b>	<b>\$25,706.62</b>	<b>\$63,939.91</b>	<b>\$71,116.69</b>	<b>\$70,159.50</b>	<b>\$64,111.68</b>	<b>\$295,034.40</b>



**TakeCare Insurance Company**  
**Claims By Type of Service - GOVERNMENT OF GUAM**  
 Date of Service From Oct 01, 2015 to Feb 29, 2016  
 Printed Date/Time: 3/14/2016 9:01:50 AM

<b>GGRSUP01</b>	
<b>Service</b>	<b>Total Claim Amount</b>
Office Visit	\$88.47
Gym Membership	\$75.00
Prescriptions	\$7.40
	<b>\$170.87</b>
<b>HSA</b>	
<b>Service</b>	<b>Total Claim Amount</b>
Urgent Care, after 5PM, weekends and holidays(99050, 99051)	\$22,677.52
Radiation Therapy	\$21,721.48
Preventive Care Services - Adult	\$21,453.78
Inpatient-Hospital	\$18,262.34
Surgery Physicians, Outpatient Hospital	\$15,188.12
Routine Lab	\$13,138.00
Nuclear Medicine (radiology)	\$11,077.92
Immunizations - Well Baby Care (up to 2 yrs. old)	\$9,702.46
Inpatient-Hospital Visit-Professional	\$9,693.10
Gym Membership	\$8,900.00
Inpatient Diagnostic	\$8,675.58
Surgery Facility, Hospital OP	\$8,157.76
Immunizations - Well Child Care (3 - 17yrs. old)	\$6,089.30
Immunizations	\$5,929.73
Well Child Care - Preventive (5 to 17 yrs old)	\$5,439.24
Well Child Care - Preventive (0 to 4 yrs old)	\$5,388.65
Office Visit	\$5,316.62
Inpatient Maternity-Professional	\$5,000.92
Facility Supplies, Hospital Outpatient	\$3,846.77
Inpatient-Maternity	\$3,509.62
Specialist/Urgent Care Office Visit	\$3,369.53
Inpatient Routine Lab	\$3,277.97
Surgery Physicians - OP Hospital/Facility	\$3,239.72
Home Health, Physical Therapy	\$3,156.05
Home Health Services	\$3,147.90
Contraceptive	\$2,420.21



**TakeCare Insurance Company**  
**Claims By Type of Service - GOVERNMENT OF GUAM**  
Date of Service From Oct 01, 2015 to Feb 29, 2016  
Printed Date/Time: 3/14/2016 9:01:50 AM

Executive Check-Up	\$1,881.49
Inpatient Surgery Physicians	\$1,870.16
Specialist, Surgery	\$1,605.23
Occupational Therapy, Hospital OP	\$1,596.68
Airfare Travel	\$1,301.34
Labor and Delivery - OP Hospital/Facility	\$1,200.00
Physical Therapy	\$1,192.04
Prescriptions	\$1,098.44
Chemotherapy	\$1,067.60
SCREENING MAMMOGRAM FOR WOMEN AGES 40 - 74 YEARS	\$1,065.18
Anesthesia - IP	\$879.98
ER Physicians	\$859.24
ER Facility, Emergency	\$717.14
Well Baby Care (2 - 17 yrs old)	\$634.70
MRI, Hospital Outpatient	\$633.20
Inpatient Surgery Facility	\$521.95
Maternity, Office Visit	\$510.77
EKG, X-Ray (Plain Film), Hospital OP	\$494.20
Prescription Items, Hospital OP	\$475.16
Occupational Therapy	\$464.00
Facility Supplies	\$454.88
Inpatient-Prescription Items	\$443.25
Anesthesia - Facility/OP Hosp Off-Island	\$437.10
Chemotherapy Agents	\$410.35
ER, Ambulance	\$351.00
Eye Glasses	\$265.00
ER, CT Scan (radiology)	\$252.52
Occupational Therapy, Home Health	\$232.00
Maternity, Diagnostic	\$230.12
Specialty Lab	\$211.08
EKG, X-Ray (Plain Film), TC Modifier	\$208.10
Chiropractic Care	\$197.04
Mammogram, Diagnostic	\$196.05
Specialist, Diagnostic	\$181.71



**TakeCare Insurance Company**  
**Claims By Type of Service - GOVERNMENT OF GUAM**  
 Date of Service From Oct 01, 2015 to Feb 29, 2016  
 Printed Date/Time: 3/14/2016 9:01:50 AM

Inpatient- EKG, X-Ray (Plain Film)	\$156.13
Hospital, Outpatient	\$148.11
Ultrasound, 26 Modifier, Hosp OP	\$147.28
Inpatient Injectables and other medications	\$141.50
Injectables and other medications	\$125.21
Refraction	\$124.73
Consult	\$112.05
Ultrasound, Specialist	\$108.84
Prosthetic Supplies/Devices/Implants, Outpatient Hospital	\$107.46
Hospital OP (GMH)	\$106.16
Acupuncture	\$100.00
Inpatient Ultrasound	\$99.12
Ultrasound, 26 Modifier	\$85.12
Lodging	\$62.76
Routine Lab, Hospital OP	\$52.47
EKG, X-Ray (Plain Film), 26 Modifier, Hosp OP	\$51.81
EKG, X-Ray (Plain Film), ER, 26 Modifier	\$50.40
Specialist Periodic Exams	\$42.10
EKG, X-Ray (Plain Film)	\$37.27
Mammogram, Diagnostic, 26 Modifier	\$34.44
Inpatient-Prosthetics Supplies/Devices/Implants/ (UB Codes only)	\$27.47
EKG, X-Ray (Plain Film), 26 Modifier	\$22.69
Surgery	\$10.35
	<b>\$253,872.45</b>
<b>PPO</b>	
<b>Service</b>	<b>Total Claim Amount</b>
Inpatient-Hospital	\$225,276.16
Office Visit	\$186,917.48
Urgent Care, after 5PM, weekends and holidays(99050, 99051)	\$112,169.86
Hemodialysis - OP Professional	\$69,523.70
Inpatient Surgery Facility	\$63,624.48
Preventive Care Services - Adult	\$54,172.10
Nuclear Medicine (radiology)	\$53,966.06
Routine Lab	\$51,213.35



**TakeCare Insurance Company**  
**Claims By Type of Service - GOVERNMENT OF GUAM**  
Date of Service From Oct 01, 2015 to Feb 29, 2016  
Printed Date/Time: 3/14/2016 9:01:50 AM

Hemodialysis - Facility	\$47,041.14
Inpatient Surgery Physicians	\$44,593.44
Inpatient Routine Lab	\$43,143.81
Immunizations - Well Baby Care (up to 2 yrs. old)	\$32,137.07
Facility Supplies	\$31,866.59
Immunizations - Well Child Care (3 - 17yrs. old)	\$31,320.09
Specialist/Urgent Care Office Visit	\$27,749.27
Inpatient-Hospital Visit-Professional	\$24,483.38
Specialist, Surgery	\$24,139.21
Surgery Facility, Hospital OP	\$23,281.46
Surgery Physicians - OP Hospital/Facility	\$21,007.29
Well Child Care - Preventive (5 to 17 yrs old)	\$19,519.97
Inpatient-Maternity	\$19,505.62
Immunizations	\$17,892.64
Inpatient-Prescription Items	\$16,458.61
Inpatient Diagnostic	\$16,136.89
Well Child Care - Preventive (0 to 4 yrs old)	\$14,905.26
EKG, X-Ray (Plain Film)	\$14,461.89
ER Facility, Emergency	\$14,326.22
Surgery	\$14,012.77
Radiation Therapy	\$12,890.70
Facility Supplies, Hospital Outpatient	\$12,044.98
Anesthesia - IP	\$12,026.21
Surgery Physicians, Outpatient Hospital	\$11,885.27
Inpatient CT Scan (radiology)	\$10,745.09
Prosthetic Supplies/Devices/Implants, Outpatient Hospital	\$10,527.75
ER Physicians	\$9,051.92
Gym Membership	\$8,650.00
Airfare Travel	\$8,212.09
Inpatient Emergency Room, Admitted	\$8,120.93
Inpatient Maternity-Professional	\$7,077.34
Routine Lab, Hospital OP	\$6,738.41
Inpatient Lumbar Sacral Orthosis (LSO)	\$6,464.12
SCREENING MAMMOGRAM FOR WOMEN AGES 40 - 74 YEARS	\$5,981.58



**TakeCare Insurance Company**  
**Claims By Type of Service - GOVERNMENT OF GUAM**  
Date of Service From Oct 01, 2015 to Feb 29, 2016  
Printed Date/Time: 3/14/2016 9:01:50 AM

Prescription Items, Hospital OP	\$5,612.41
Home Health Services	\$5,547.90
Contraceptive	\$5,488.25
Hemodialysis - IP & OP Professional	\$4,541.38
Specialist, Diagnostic	\$4,458.56
Inpatient- EKG, X-Ray (Plain Film)	\$4,261.01
Inpatient-Prosthetics Supplies/Devices/Implants/ (UB Codes only)	\$4,061.63
ER Facility, OP Hospital	\$4,047.00
Refraction	\$3,903.85
Anesthesia - Facility/OP Hosp Off-Island	\$3,682.05
CT Scan (radiology)	\$3,424.23
Injectables and other medications	\$3,297.21
Physical Therapy	\$2,795.17
Anesthesia - OP Hospital	\$2,712.28
Mammogram, Diagnostic	\$2,656.14
Well Baby Care (2 - 17 yrs old)	\$2,655.64
Inpatient-Pacemaker	\$1,928.43
Inpatient Physical Therapy	\$1,812.71
EKG, X-Ray (Plain Film), Hospital OP	\$1,704.00
Diagnostic, Hospital Outpatient	\$1,663.66
ER, Ambulance	\$1,330.56
Treatment/Observation Room, Hospital Outpatient	\$1,296.86
EKG, X-Ray (Plain Film), TC Modifier	\$1,244.64
ER, CT Scan (radiology)	\$1,208.08
Inpatient Injectables and other medications	\$1,179.67
Inpatient, MRI (radiology)	\$1,120.70
ER, Hospital Visit - Professional	\$1,028.23
EEG, Ultrasound	\$961.96
Inpatient Billing Error	\$952.99
ER, Surgery	\$917.28
Blood & Plasma, Hospital OP	\$809.68
Inpatient Ultrasound	\$776.70
Inpatient Hemodialysis - IP & OP Professional	\$762.84
Mental Health - Professional	\$721.07



**TakeCare Insurance Company**  
**Claims By Type of Service - GOVERNMENT OF GUAM**  
Date of Service From Oct 01, 2015 to Feb 29, 2016  
Printed Date/Time: 3/14/2016 9:01:50 AM

Chemotherapy	\$719.81
Specialist Periodic Exams	\$717.78
CT Scan, PA Required,Hospital OP	\$691.00
Mammogram, Diagnostic, 26 Modifier	\$664.62
Billing error	\$635.32
Lodging	\$558.15
Standard DME, Home Health	\$543.76
EKG, X-Ray (Plain Film), 26 Modifier, Hosp OP	\$533.55
Maternity, Office Visit	\$509.67
Prescriptions	\$506.73
Inpatient-Hospital, PA required	\$440.24
Ultrasound, Specialist	\$393.81
Billing Error, Emergency	\$371.40
Hospital Visit - Professional, Outpatient Hospital	\$338.48
Hospital Visit - Professional	\$314.82
EKG, X-Ray (Plain Film), ER, 26 Modifier	\$307.55
Diagnostic, 26 Modifier, Hosp OP	\$279.90
Diagnostic, Inpatient, 26 Modifier	\$279.06
Executive Check-Up	\$275.00
Foot Care Services	\$269.32
Chiropractic Care	\$230.00
EKG, X-Ray (Plain Film), 26 Modifier	\$201.53
Labor and Delivery, Outpatient Hospital	\$169.02
Intra-Ocular Lens, Outpatient Hospital/Facility	\$150.00
Eye Glasses	\$150.00
Ultrasound, Hospital Outpatient	\$129.56
Intra-Ocular Lens	\$120.00
Lumbar Sacral Orthosis (LSO)	\$118.79
Miscellaneous, Facility - Hospital OP	\$111.79
Ultrasound, 26 Modifier, Hosp OP	\$109.66
EEG, Ultrasound, ER, 26 Modifier	\$99.96
Hospital OP (GMH)	\$93.63
Specialist Hearing Screening	\$83.00
DME- Oxygen	\$77.00





**TakeCare Insurance Company**  
**Claims By Type of Service - GOVERNMENT OF GUAM**  
 Date of Service From Oct 01, 2015 to Feb 29, 2016  
 Printed Date/Time: 3/14/2016 9:01:50 AM

Health Education / Wellness / Disease Management	\$64.84
Hospital, Outpatient	\$48.45
Well Baby Care - Preventive (0 - 2 yrs old)	\$32.00
Inpatient-Skilled Nursing Facility	\$18.76
Standard DME	\$14.17
Ostomy/Colostomy/Urinary Supplies	\$2.01
Inhaled Medication and Administration	\$1.16
	<b>\$1,541,202.29</b>

**Claim By Type of Service - GGRSUP01**

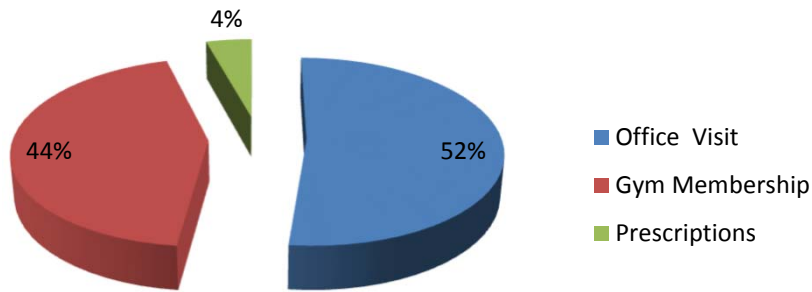

**Claim By Type of Service - HSA**

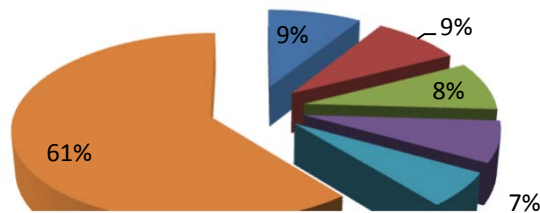

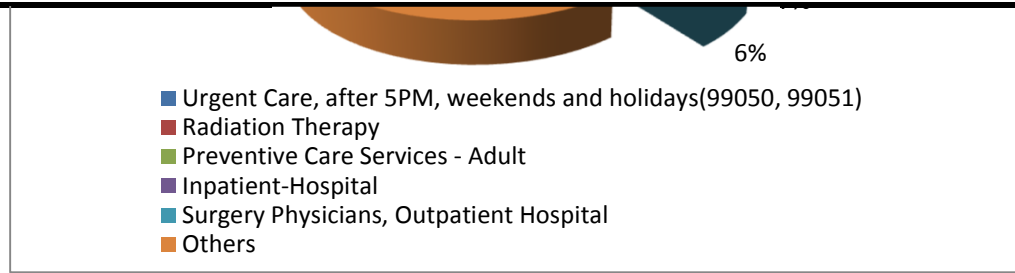

### Claim By Type of Service - PPO

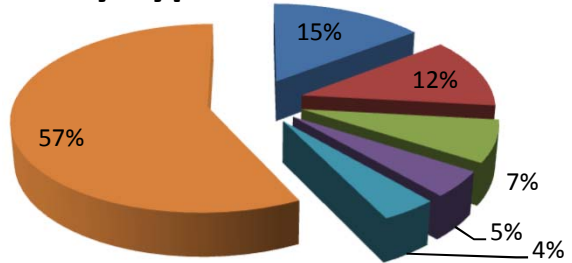

- Inpatient-Hospital
- Office Visit
- Urgent Care, after 5PM, weekends and holidays(99050, 99051)
- Hemodialysis - OP Professional
- Inpatient Surgery Facility
- Others



**TakeCare Insurance Company**  
**Monthly Enrollment by Plan - GOVERNMENT OF GUAM**

Extraction Date From: 10/1/2015 to 2/29/2016

Print Date/Time:3/14/2016 8:49 AM

<b>DOA1 - GOVGUAM - DEPT. OF ADMINISTRATION (DOA)</b>						
<b>HSA Plan</b>						
	<b>Oct-2015</b>	<b>Nov-2015</b>	<b>Dec-2015</b>	<b>Jan-2016</b>	<b>Feb-2016</b>	<b>Total</b>
Subs Only	52	50	48	48	48	246
Subscriber + Spouse	16	18	18	18	18	88
Subs + Deps	43	43	46	45	45	222
Family	105	104	111	106	106	532
<b>Total Members</b>	<b>216</b>	<b>215</b>	<b>223</b>	<b>217</b>	<b>217</b>	<b>1,088</b>
<b>PPO Plan</b>						
	<b>Oct-2015</b>	<b>Nov-2015</b>	<b>Dec-2015</b>	<b>Jan-2016</b>	<b>Feb-2016</b>	<b>Total</b>
Subs Only	99	100	98	98	98	493
Subscriber + Spouse	26	26	28	28	28	136
Subs + Deps	127	130	126	123	124	630
Family	337	348	360	356	360	1,761
<b>Total Members</b>	<b>589</b>	<b>604</b>	<b>612</b>	<b>605</b>	<b>610</b>	<b>3,020</b>
<b>DOE1 - GOVGUAM - DEPT. OF EDUCATION (DOE)</b>						
<b>HSA Plan</b>						
	<b>Oct-2015</b>	<b>Nov-2015</b>	<b>Dec-2015</b>	<b>Jan-2016</b>	<b>Feb-2016</b>	<b>Total</b>
Subs Only	80	80	80	81	81	402
Subscriber + Spouse	24	24	24	24	24	120
Subs + Deps	47	48	50	56	58	259
Family	60	72	73	77	77	359
<b>Total Members</b>	<b>211</b>	<b>224</b>	<b>227</b>	<b>238</b>	<b>240</b>	<b>1,140</b>
<b>PPO Plan</b>						
	<b>Oct-2015</b>	<b>Nov-2015</b>	<b>Dec-2015</b>	<b>Jan-2016</b>	<b>Feb-2016</b>	<b>Total</b>
Subs Only	113	111	111	113	112	560
Subscriber + Spouse	48	48	48	48	48	240
Subs + Deps	112	112	113	110	110	557
Family	180	181	183	196	193	933
<b>Total Members</b>	<b>453</b>	<b>452</b>	<b>455</b>	<b>467</b>	<b>463</b>	<b>2,290</b>
<b>GAA1 - GOVGUAM - GUAM INT'L AIRPORT AUTHORITY</b>						
<b>HSA Plan</b>						
	<b>Oct-2015</b>	<b>Nov-2015</b>	<b>Dec-2015</b>	<b>Jan-2016</b>	<b>Feb-2016</b>	<b>Total</b>
Subs Only	1	1	1	1	1	5
<b>Total Members</b>	<b>1</b>	<b>1</b>	<b>1</b>	<b>1</b>	<b>1</b>	<b>5</b>



**TakeCare Insurance Company**  
**Monthly Enrollment by Plan - GOVERNMENT OF GUAM**  
 Extraction Date From: 10/1/2015 to 2/29/2016  
 Print Date/Time:3/14/2016 8:49 AM

<b>PPO Plan</b>						
	<b>Oct-2015</b>	<b>Nov-2015</b>	<b>Dec-2015</b>	<b>Jan-2016</b>	<b>Feb-2016</b>	<b>Total</b>
Subs Only	2	2	2	2	2	10
Subs + Deps	3	3	3	3	3	15
Family	23	23	23	23	23	115
<b>Total Members</b>	<b>28</b>	<b>28</b>	<b>28</b>	<b>28</b>	<b>28</b>	<b>140</b>
<b>GCC1 - GOVGUAM - GUAM COMMUNITY COLLEGE (GCC)</b>						
<b>HSA Plan</b>						
	<b>Oct-2015</b>	<b>Nov-2015</b>	<b>Dec-2015</b>	<b>Jan-2016</b>	<b>Feb-2016</b>	<b>Total</b>
Subs Only	1	1	1	1	1	5
Subs + Deps	5	5	5	5	5	25
Family	4	4	4	4	4	20
<b>Total Members</b>	<b>10</b>	<b>10</b>	<b>10</b>	<b>10</b>	<b>10</b>	<b>50</b>
<b>PPO Plan</b>						
	<b>Oct-2015</b>	<b>Nov-2015</b>	<b>Dec-2015</b>	<b>Jan-2016</b>	<b>Feb-2016</b>	<b>Total</b>
Subs Only	10	10	10	10	10	50
Subscriber + Spouse	2	2	2	2	2	10
Subs + Deps	13	13	13	13	13	65
Family	27	27	27	27	27	135
<b>Total Members</b>	<b>52</b>	<b>52</b>	<b>52</b>	<b>52</b>	<b>52</b>	<b>260</b>
<b>GHC1 - GOVGUAM - GUAM HOUSING CORPORATION (GHC)</b>						
<b>PPO Plan</b>						
	<b>Oct-2015</b>	<b>Nov-2015</b>	<b>Dec-2015</b>	<b>Jan-2016</b>	<b>Feb-2016</b>	<b>Total</b>
Subs Only	1	1	1	1	1	5
Subs + Deps	10	10	10	10	10	50
Family	5	5	5	5	5	25
<b>Total Members</b>	<b>16</b>	<b>16</b>	<b>16</b>	<b>16</b>	<b>16</b>	<b>80</b>
<b>GHU1 - GOVGUAM - GUAM HOUSING &amp; URBAN RENEWAL</b>						
<b>HSA Plan</b>						
	<b>Oct-2015</b>	<b>Nov-2015</b>	<b>Dec-2015</b>	<b>Jan-2016</b>	<b>Feb-2016</b>	<b>Total</b>
Subs Only	2	2	2	1	1	8
Family	9	9	9	9	9	45
<b>Total Members</b>	<b>11</b>	<b>11</b>	<b>11</b>	<b>10</b>	<b>10</b>	<b>53</b>
<b>PPO Plan</b>						
	<b>Oct-2015</b>	<b>Nov-2015</b>	<b>Dec-2015</b>	<b>Jan-2016</b>	<b>Feb-2016</b>	<b>Total</b>



**TakeCare Insurance Company**  
**Monthly Enrollment by Plan - GOVERNMENT OF GUAM**  
 Extraction Date From: 10/1/2015 to 2/29/2016  
 Print Date/Time:3/14/2016 8:49 AM

Subs Only	2	2	1	1	1	7
Subscriber + Spouse	2	2	2	2	2	10
Family					5	5
<b>Total Members</b>	<b>4</b>	<b>4</b>	<b>3</b>	<b>3</b>	<b>8</b>	<b>22</b>
<b>GMH1 - GOVGUAM - GUAM MEMORIAL HOSPITAL</b>						
<b>HSA Plan</b>						
	<b>Oct-2015</b>	<b>Nov-2015</b>	<b>Dec-2015</b>	<b>Jan-2016</b>	<b>Feb-2016</b>	<b>Total</b>
Subs Only	9	10	10	10	10	49
Subscriber + Spouse	2	2	2	2	4	12
Subs + Deps	13	13	13	13	13	65
Family	10	10	10	10	10	50
<b>Total Members</b>	<b>34</b>	<b>35</b>	<b>35</b>	<b>35</b>	<b>37</b>	<b>176</b>
<b>PPO Plan</b>						
	<b>Oct-2015</b>	<b>Nov-2015</b>	<b>Dec-2015</b>	<b>Jan-2016</b>	<b>Feb-2016</b>	<b>Total</b>
Subs Only	18	18	18	19	20	93
Subscriber + Spouse	10	12	12	12	10	56
Subs + Deps	38	38	38	37	37	188
Family	39	38	42	39	36	194
<b>Total Members</b>	<b>105</b>	<b>106</b>	<b>110</b>	<b>107</b>	<b>103</b>	<b>531</b>
<b>GPA1 - GOVGUAM - GUAM POWER AUTHORITY (GPA)</b>						
<b>HSA Plan</b>						
	<b>Oct-2015</b>	<b>Nov-2015</b>	<b>Dec-2015</b>	<b>Jan-2016</b>	<b>Feb-2016</b>	<b>Total</b>
Subs Only	8	8	8	8	8	40
Subs + Deps	4	4	4	4	4	20
Family	11	11	11	11	11	55
<b>Total Members</b>	<b>23</b>	<b>23</b>	<b>23</b>	<b>23</b>	<b>23</b>	<b>115</b>
<b>PPO Plan</b>						
	<b>Oct-2015</b>	<b>Nov-2015</b>	<b>Dec-2015</b>	<b>Jan-2016</b>	<b>Feb-2016</b>	<b>Total</b>
Subs Only	9	9	10	9	9	46
Subscriber + Spouse	6	6	6	6	6	30
Subs + Deps	11	11	11	13	13	59
Family	41	46	50	50	50	237
<b>Total Members</b>	<b>67</b>	<b>72</b>	<b>77</b>	<b>78</b>	<b>78</b>	<b>372</b>
<b>GVB1 - GOVGUAM - GUAM VISITORS BUREAU (GVB)</b>						
<b>HSA Plan</b>						



**TakeCare Insurance Company**  
**Monthly Enrollment by Plan - GOVERNMENT OF GUAM**  
 Extraction Date From: 10/1/2015 to 2/29/2016  
 Print Date/Time:3/14/2016 8:49 AM

	Oct-2015	Nov-2015	Dec-2015	Jan-2016	Feb-2016	Total
Subs Only	1	1	1	1	1	5
Subs + Deps	2	2	2	2	2	10
Family	5	5	5	5	5	25
<b>Total Members</b>	<b>8</b>	<b>8</b>	<b>8</b>	<b>8</b>	<b>8</b>	<b>40</b>
<b>PPO Plan</b>						
	Oct-2015	Nov-2015	Dec-2015	Jan-2016	Feb-2016	Total
Subs Only	4	4	4	4	4	20
Subscriber + Spouse	4	4	4	4	4	20
Subs + Deps	6	6	6	6	6	30
<b>Total Members</b>	<b>14</b>	<b>14</b>	<b>14</b>	<b>14</b>	<b>14</b>	<b>70</b>
<b>GWA1 - GOVGUAM - GUAM WATERWORKS (GWA)</b>						
<b>HSA Plan</b>						
	Oct-2015	Nov-2015	Dec-2015	Jan-2016	Feb-2016	Total
Subs Only	6	5	5	5	5	26
Subscriber + Spouse	2	2	2	2	2	10
Subs + Deps	3	5	5	5	5	23
Family	3	3	3	3	3	15
<b>Total Members</b>	<b>14</b>	<b>15</b>	<b>15</b>	<b>15</b>	<b>15</b>	<b>74</b>
<b>PPO Plan</b>						
	Oct-2015	Nov-2015	Dec-2015	Jan-2016	Feb-2016	Total
Subs Only	9	9	9	10	10	47
Subscriber + Spouse	6	6	6	4	4	26
Subs + Deps	11	11	11	11	11	55
Family	32	33	33	33	28	159
<b>Total Members</b>	<b>58</b>	<b>59</b>	<b>59</b>	<b>58</b>	<b>53</b>	<b>287</b>
<b>LEG1 - GOVGUAM - GUAM LEGISLATURE (LEG)</b>						
<b>HSA Plan</b>						
	Oct-2015	Nov-2015	Dec-2015	Jan-2016	Feb-2016	Total
Subs Only	6	6	5	5	5	27
Subscriber + Spouse	2	2	2			6
Subs + Deps	7	7	8	8	2	32
Family	7	7	7	7	7	35
<b>Total Members</b>	<b>22</b>	<b>22</b>	<b>22</b>	<b>20</b>	<b>14</b>	<b>100</b>
<b>PPO Plan</b>						



**TakeCare Insurance Company**  
**Monthly Enrollment by Plan - GOVERNMENT OF GUAM**  
 Extraction Date From: 10/1/2015 to 2/29/2016  
 Print Date/Time:3/14/2016 8:49 AM

	Oct-2015	Nov-2015	Dec-2015	Jan-2016	Feb-2016	Total
Subs Only	11	11	12	12	11	57
Subs + Deps	4	4	4	4	12	28
Family	8	8	8	8	8	40
<b>Total Members</b>	<b>23</b>	<b>23</b>	<b>24</b>	<b>24</b>	<b>31</b>	<b>125</b>
<b>PAG1 - GOVGUAM - PORT AUTHORITY OF GUAM (PAG)</b>						
<b>HSA Plan</b>						
	Oct-2015	Nov-2015	Dec-2015	Jan-2016	Feb-2016	Total
Subs Only	5	5	5	5	5	25
Subscriber + Spouse	2	2	2	4	4	14
Subs + Deps	3	3	3	3	3	15
Family	11	11	11	11	11	55
<b>Total Members</b>	<b>21</b>	<b>21</b>	<b>21</b>	<b>23</b>	<b>23</b>	<b>109</b>
<b>PPO Plan</b>						
	Oct-2015	Nov-2015	Dec-2015	Jan-2016	Feb-2016	Total
Subs Only	7	7	7	7	7	35
Subscriber + Spouse	8	8	8	8	8	40
Subs + Deps	24	25	25	25	25	124
Family	59	56	56	56	56	283
<b>Total Members</b>	<b>98</b>	<b>96</b>	<b>96</b>	<b>96</b>	<b>96</b>	<b>482</b>
<b>PUB1 - GOVGUAM - PUBLIC DEFENDER (PUB)</b>						
<b>HSA Plan</b>						
	Oct-2015	Nov-2015	Dec-2015	Jan-2016	Feb-2016	Total
Subs Only	1	1	1	2	2	7
<b>Total Members</b>	<b>1</b>	<b>1</b>	<b>1</b>	<b>2</b>	<b>2</b>	<b>7</b>
<b>PPO Plan</b>						
	Oct-2015	Nov-2015	Dec-2015	Jan-2016	Feb-2016	Total
Subs Only	1	1	1	1	1	5
Subscriber + Spouse	2	2	2	2	2	10
<b>Total Members</b>	<b>3</b>	<b>3</b>	<b>3</b>	<b>3</b>	<b>3</b>	<b>15</b>
<b>RAC1 - GOVGUAM - RETIREMENT FUND ACTIVE</b>						
<b>HSA Plan</b>						
	Oct-2015	Nov-2015	Dec-2015	Jan-2016	Feb-2016	Total
Subs Only	2	1	1	1	1	6
<b>Total Members</b>	<b>2</b>	<b>1</b>	<b>1</b>	<b>1</b>	<b>1</b>	<b>6</b>



**TakeCare Insurance Company**  
**Monthly Enrollment by Plan - GOVERNMENT OF GUAM**  
 Extraction Date From: 10/1/2015 to 2/29/2016  
 Print Date/Time:3/14/2016 8:49 AM

<b>PPO Plan</b>						
	<b>Oct-2015</b>	<b>Nov-2015</b>	<b>Dec-2015</b>	<b>Jan-2016</b>	<b>Feb-2016</b>	<b>Total</b>
Subs Only	1	1	1	1	1	5
Subscriber + Spouse	2	2	2	2	2	10
Subs + Deps	12	12	12	11	11	58
<b>Total Members</b>	<b>15</b>	<b>15</b>	<b>15</b>	<b>14</b>	<b>14</b>	<b>73</b>
<b>RET1 - GOVGUAM - RETIREES</b>						
<b>GGRSUP01 Plan</b>						
	<b>Oct-2015</b>	<b>Nov-2015</b>	<b>Dec-2015</b>	<b>Jan-2016</b>	<b>Feb-2016</b>	<b>Total</b>
Subs Only	9	9	9	9	9	45
Subscriber + Spouse	2	2	2	2	2	10
<b>Total Members</b>	<b>11</b>	<b>11</b>	<b>11</b>	<b>11</b>	<b>11</b>	<b>55</b>
<b>HSA Plan</b>						
	<b>Oct-2015</b>	<b>Nov-2015</b>	<b>Dec-2015</b>	<b>Jan-2016</b>	<b>Feb-2016</b>	<b>Total</b>
Subs Only	22	22	22	23	23	112
Subscriber + Spouse	16	14	14	14	14	72
Subs + Deps	5	3	3	3	3	17
Family	11	14	14	14	14	67
<b>Total Members</b>	<b>54</b>	<b>53</b>	<b>53</b>	<b>54</b>	<b>54</b>	<b>268</b>
<b>PPO Plan</b>						
	<b>Oct-2015</b>	<b>Nov-2015</b>	<b>Dec-2015</b>	<b>Jan-2016</b>	<b>Feb-2016</b>	<b>Total</b>
Subs Only	71	69	69	69	69	347
Subscriber + Spouse	38	38	38	38	38	190
Subs + Deps	29	29	31	31	30	150
Family	40	40	40	40	40	200
<b>Total Members</b>	<b>178</b>	<b>176</b>	<b>178</b>	<b>178</b>	<b>177</b>	<b>887</b>
<b>UOG1 - GOVGUAM - UNIVERSITY OF GUAM (UOG)</b>						
<b>HSA Plan</b>						
	<b>Oct-2015</b>	<b>Nov-2015</b>	<b>Dec-2015</b>	<b>Jan-2016</b>	<b>Feb-2016</b>	<b>Total</b>
Subs Only	12	11	11	11	10	55
Subscriber + Spouse	4	4	4	4	4	20
Subs + Deps	8	11	11	11	11	52
Family	17	17	17	17	17	85
<b>Total Members</b>	<b>41</b>	<b>43</b>	<b>43</b>	<b>43</b>	<b>42</b>	<b>212</b>
<b>PPO Plan</b>						





**TakeCare Insurance Company**  
**Monthly Enrollment by Plan - GOVERNMENT OF GUAM**  
 Extraction Date From: 10/1/2015 to 2/29/2016  
 Print Date/Time:3/14/2016 8:49 AM

	Oct-2015	Nov-2015	Dec-2015	Jan-2016	Feb-2016	Total
Subs Only	13	13	14	14	15	69
Subscriber + Spouse	4	4	4	4	6	22
Subs + Deps	9	9	9	9	9	45
Family	35	35	35	35	35	175
<b>Total Members</b>	<b>61</b>	<b>61</b>	<b>62</b>	<b>62</b>	<b>65</b>	<b>311</b>
<b>Grand Total Members:</b>	<b>2,444</b>	<b>2,475</b>	<b>2,509</b>	<b>2,516</b>	<b>2,519</b>	<b>12,463</b>

<b>DOA1 - GOVGUAM - DEPT. OF ADMINISTRATION (DOA)</b>						
<b>HSA DENTAL PLAN</b>						
	Oct-2015	Nov-2015	Dec-2015	Jan-2016	Feb-2016	Total
Subs Only	51	49	47	47	47	241
Subscriber + Spouse	15	17	17	17	17	83
Subs + Deps	39	40	43	42	42	206
Family	108	107	114	109	109	547
<b>Total Members for HSA DENTAL</b>	<b>213</b>	<b>213</b>	<b>221</b>	<b>215</b>	<b>215</b>	<b>1,077</b>
<b>PPO DENTAL PLAN</b>						
	Oct-2015	Nov-2015	Dec-2015	Jan-2016	Feb-2016	Total
Subs Only	92	92	91	91	91	457
Subscriber + Spouse	21	21	23	23	23	111
Subs + Deps	122	125	121	118	118	604
Family	329	331	343	341	345	1,689
<b>Total Members for PPO DENTAL</b>	<b>564</b>	<b>569</b>	<b>578</b>	<b>573</b>	<b>577</b>	<b>2,861</b>
<b>Total Members for DOA1</b>	<b>777</b>	<b>782</b>	<b>799</b>	<b>788</b>	<b>792</b>	<b>3,938</b>
<b>DOE1 - GOVGUAM - DEPT. OF EDUCATION (DOE)</b>						
<b>HSA DENTAL PLAN</b>						
	Oct-2015	Nov-2015	Dec-2015	Jan-2016	Feb-2016	Total
Subs Only	70	70	71	73	73	357
Subscriber + Spouse	16	16	16	16	16	80
Subs + Deps	49	46	46	48	50	239
Family	48	60	61	65	65	299
<b>Total Members for HSA DENTAL</b>	<b>183</b>	<b>192</b>	<b>194</b>	<b>202</b>	<b>204</b>	<b>975</b>
<b>PPO DENTAL PLAN</b>						
	Oct-2015	Nov-2015	Dec-2015	Jan-2016	Feb-2016	Total



**TakeCare Insurance Company**  
**Monthly Enrollment by Plan - GOVERNMENT OF GUAM**  
 Extraction Date From: 10/1/2015 to 2/29/2016  
 Print Date/Time:3/14/2016 8:49 AM

Subs Only	114	112	112	115	114	567
Subscriber + Spouse	38	38	38	38	38	190
Subs + Deps	110	110	111	108	108	547
Family	167	176	178	185	182	888
<b>Total Members for PPO DENTAL</b>	<b>429</b>	<b>436</b>	<b>439</b>	<b>446</b>	<b>442</b>	<b>2,192</b>
<b>Total Members for DOE1</b>	<b>612</b>	<b>628</b>	<b>633</b>	<b>648</b>	<b>646</b>	<b>3,167</b>
<b>GAA1 - GOVGUAM - GUAM INT'L AIRPORT AUTHORITY</b>						
<b>HSA DENTAL PLAN</b>						
	<b>Oct-2015</b>	<b>Nov-2015</b>	<b>Dec-2015</b>	<b>Jan-2016</b>	<b>Feb-2016</b>	<b>Total</b>
Subs Only	1	1	1	1	1	5
Family	4	4	4	4	4	20
<b>Total Members for HSA DENTAL</b>	<b>5</b>	<b>5</b>	<b>5</b>	<b>5</b>	<b>5</b>	<b>25</b>
<b>PPO DENTAL PLAN</b>						
	<b>Oct-2015</b>	<b>Nov-2015</b>	<b>Dec-2015</b>	<b>Jan-2016</b>	<b>Feb-2016</b>	<b>Total</b>
Subs Only	2	2	2	2	2	10
Subs + Deps	3	3	3	3	3	15
Family	19	19	19	19	19	95
<b>Total Members for PPO DENTAL</b>	<b>24</b>	<b>24</b>	<b>24</b>	<b>24</b>	<b>24</b>	<b>120</b>
<b>Total Members for GAA1</b>	<b>29</b>	<b>29</b>	<b>29</b>	<b>29</b>	<b>29</b>	<b>145</b>
<b>GCC1 - GOVGUAM - GUAM COMMUNITY COLLEGE (GCC)</b>						
<b>HSA DENTAL PLAN</b>						
	<b>Oct-2015</b>	<b>Nov-2015</b>	<b>Dec-2015</b>	<b>Jan-2016</b>	<b>Feb-2016</b>	<b>Total</b>
Subs Only	1	1	1	1	1	5
Subs + Deps	5	5	5	5	5	25
Family	10	10	10	10	10	50
<b>Total Members for HSA DENTAL</b>	<b>16</b>	<b>16</b>	<b>16</b>	<b>16</b>	<b>16</b>	<b>80</b>
<b>PPO DENTAL PLAN</b>						
	<b>Oct-2015</b>	<b>Nov-2015</b>	<b>Dec-2015</b>	<b>Jan-2016</b>	<b>Feb-2016</b>	<b>Total</b>
Subs Only	9	9	9	9	9	45
Subscriber + Spouse	2	2	2			6
Subs + Deps	11	11	11	11	11	55
Family	27	27	27	27	27	135
<b>Total Members for PPO DENTAL</b>	<b>49</b>	<b>49</b>	<b>49</b>	<b>47</b>	<b>47</b>	<b>241</b>
<b>Total Members for GCC1</b>	<b>65</b>	<b>65</b>	<b>65</b>	<b>63</b>	<b>63</b>	<b>321</b>
<b>GHC1 - GOVGUAM - GUAM HOUSING CORPORATION (GHC)</b>						



**TakeCare Insurance Company**  
**Monthly Enrollment by Plan - GOVERNMENT OF GUAM**  
 Extraction Date From: 10/1/2015 to 2/29/2016  
 Print Date/Time:3/14/2016 8:49 AM

<b>PPO DENTAL PLAN</b>						
	<b>Oct-2015</b>	<b>Nov-2015</b>	<b>Dec-2015</b>	<b>Jan-2016</b>	<b>Feb-2016</b>	<b>Total</b>
Subs Only	1	1	1	1	1	5
Subs + Deps	10	10	10	10	10	50
Family	5	5	5	5	5	25
<b>Total Members for PPO DENTAL</b>	<b>16</b>	<b>16</b>	<b>16</b>	<b>16</b>	<b>16</b>	<b>80</b>
<b>Total Members for GHC1</b>	<b>16</b>	<b>16</b>	<b>16</b>	<b>16</b>	<b>16</b>	<b>80</b>
<b>GHU1 - GOVGUAM - GUAM HOUSING &amp; URBAN RENEWAL</b>						
<b>HSA DENTAL PLAN</b>						
	<b>Oct-2015</b>	<b>Nov-2015</b>	<b>Dec-2015</b>	<b>Jan-2016</b>	<b>Feb-2016</b>	<b>Total</b>
Subs Only	2	2	2	1	1	8
Family	9	9	9	9	9	45
<b>Total Members for HSA DENTAL</b>	<b>11</b>	<b>11</b>	<b>11</b>	<b>10</b>	<b>10</b>	<b>53</b>
<b>PPO DENTAL PLAN</b>						
	<b>Oct-2015</b>	<b>Nov-2015</b>	<b>Dec-2015</b>	<b>Jan-2016</b>	<b>Feb-2016</b>	<b>Total</b>
Subs Only	2	2	1	1	1	7
Subscriber + Spouse	2	2	2	2	2	10
Family					5	5
<b>Total Members for PPO DENTAL</b>	<b>4</b>	<b>4</b>	<b>3</b>	<b>3</b>	<b>8</b>	<b>22</b>
<b>Total Members for GHU1</b>	<b>15</b>	<b>15</b>	<b>14</b>	<b>13</b>	<b>18</b>	<b>75</b>
<b>GMH1 - GOVGUAM - GUAM MEMORIAL HOSPITAL</b>						
<b>HSA DENTAL PLAN</b>						
	<b>Oct-2015</b>	<b>Nov-2015</b>	<b>Dec-2015</b>	<b>Jan-2016</b>	<b>Feb-2016</b>	<b>Total</b>
Subs Only	8	9	9	9	9	44
Subscriber + Spouse	2	2	2	2	2	10
Subs + Deps	15	15	15	15	15	75
Family	13	13	13	13	13	65
<b>Total Members for HSA DENTAL</b>	<b>38</b>	<b>39</b>	<b>39</b>	<b>39</b>	<b>39</b>	<b>194</b>
<b>PPO DENTAL PLAN</b>						
	<b>Oct-2015</b>	<b>Nov-2015</b>	<b>Dec-2015</b>	<b>Jan-2016</b>	<b>Feb-2016</b>	<b>Total</b>
Subs Only	15	15	15	15	16	76
Subscriber + Spouse	8	10	10	10	10	48
Subs + Deps	41	41	41	40	40	203
Family	33	32	36	36	33	170
<b>Total Members for PPO DENTAL</b>	<b>97</b>	<b>98</b>	<b>102</b>	<b>101</b>	<b>99</b>	<b>497</b>



**TakeCare Insurance Company**  
**Monthly Enrollment by Plan - GOVERNMENT OF GUAM**  
 Extraction Date From: 10/1/2015 to 2/29/2016  
 Print Date/Time:3/14/2016 8:49 AM

Total Members for GMH1	135	137	141	140	138	691
<b>GPA1 - GOVGUAM - GUAM POWER AUTHORITY (GPA)</b>						
<b>HSA DENTAL PLAN</b>						
	Oct-2015	Nov-2015	Dec-2015	Jan-2016	Feb-2016	Total
Subs Only	9	9	9	9	9	45
Subscriber + Spouse	2	2	2	2	2	10
Subs + Deps	4	4	4	4	4	20
Family	11	11	11	11	11	55
<b>Total Members for HSA DENTAL</b>	<b>26</b>	<b>26</b>	<b>26</b>	<b>26</b>	<b>26</b>	<b>130</b>
<b>PPO DENTAL PLAN</b>						
	Oct-2015	Nov-2015	Dec-2015	Jan-2016	Feb-2016	Total
Subs Only	9	9	10	9	9	46
Subscriber + Spouse	4	4	4	4	4	20
Subs + Deps	11	11	11	13	13	59
Family	44	49	53	53	53	252
<b>Total Members for PPO DENTAL</b>	<b>68</b>	<b>73</b>	<b>78</b>	<b>79</b>	<b>79</b>	<b>377</b>
<b>Total Members for GPA1</b>	<b>94</b>	<b>99</b>	<b>104</b>	<b>105</b>	<b>105</b>	<b>507</b>
<b>GVB1 - GOVGUAM - GUAM VISITORS BUREAU (GVB)</b>						
<b>HSA DENTAL PLAN</b>						
	Oct-2015	Nov-2015	Dec-2015	Jan-2016	Feb-2016	Total
Subs Only	1	1	1	1	1	5
Family	5	5	5	5	5	25
<b>Total Members for HSA DENTAL</b>	<b>6</b>	<b>6</b>	<b>6</b>	<b>6</b>	<b>6</b>	<b>30</b>
<b>PPO DENTAL PLAN</b>						
	Oct-2015	Nov-2015	Dec-2015	Jan-2016	Feb-2016	Total
Subs Only	3	3	3	3	3	15
Subscriber + Spouse	4	4	4	4	4	20
Subs + Deps	6	6	6	6	6	30
<b>Total Members for PPO DENTAL</b>	<b>13</b>	<b>13</b>	<b>13</b>	<b>13</b>	<b>13</b>	<b>65</b>
<b>Total Members for GVB1</b>	<b>19</b>	<b>19</b>	<b>19</b>	<b>19</b>	<b>19</b>	<b>95</b>
<b>GWA1 - GOVGUAM - GUAM WATERWORKS (GWA)</b>						
<b>HSA DENTAL PLAN</b>						
	Oct-2015	Nov-2015	Dec-2015	Jan-2016	Feb-2016	Total
Subs Only	4	3	3	3	3	16
Subscriber + Spouse	2	2	2	2	2	10



**TakeCare Insurance Company**  
**Monthly Enrollment by Plan - GOVERNMENT OF GUAM**

Extraction Date From: 10/1/2015 to 2/29/2016

Print Date/Time:3/14/2016 8:49 AM

Subs + Deps	3	5	5	5	5	23
Family	3	3	3	3	3	15
<b>Total Members for HSA DENTAL</b>	<b>12</b>	<b>13</b>	<b>13</b>	<b>13</b>	<b>13</b>	<b>64</b>
<b>PPO DENTAL PLAN</b>						
	<b>Oct-2015</b>	<b>Nov-2015</b>	<b>Dec-2015</b>	<b>Jan-2016</b>	<b>Feb-2016</b>	<b>Total</b>
Subs Only	9	9	9	9	9	45
Subs + Deps	14	14	14	14	14	70
Family	27	28	28	28	23	134
<b>Total Members for PPO DENTAL</b>	<b>50</b>	<b>51</b>	<b>51</b>	<b>51</b>	<b>46</b>	<b>249</b>
<b>Total Members for GWA1</b>	<b>62</b>	<b>64</b>	<b>64</b>	<b>64</b>	<b>59</b>	<b>313</b>
<b>LEG1 - GOV GUAM - GUAM LEGISLATURE (LEG)</b>						
<b>HSA DENTAL PLAN</b>						
	<b>Oct-2015</b>	<b>Nov-2015</b>	<b>Dec-2015</b>	<b>Jan-2016</b>	<b>Feb-2016</b>	<b>Total</b>
Subs Only	6	6	5	5	5	27
Subs + Deps	6	6	6	6	6	30
Family	7	7	7	7	7	35
<b>Total Members for HSA DENTAL</b>	<b>19</b>	<b>19</b>	<b>18</b>	<b>18</b>	<b>18</b>	<b>92</b>
<b>PPO DENTAL PLAN</b>						
	<b>Oct-2015</b>	<b>Nov-2015</b>	<b>Dec-2015</b>	<b>Jan-2016</b>	<b>Feb-2016</b>	<b>Total</b>
Subs Only	12	12	12	12	11	59
Subs + Deps	9	9	10	10	12	50
Family	4	4	4	4	4	20
<b>Total Members for PPO DENTAL</b>	<b>25</b>	<b>25</b>	<b>26</b>	<b>26</b>	<b>27</b>	<b>129</b>
<b>Total Members for LEG1</b>	<b>44</b>	<b>44</b>	<b>44</b>	<b>44</b>	<b>45</b>	<b>221</b>
<b>PAG1 - GOV GUAM - PORT AUTHORITY OF GUAM (PAG)</b>						
<b>HSA DENTAL PLAN</b>						
	<b>Oct-2015</b>	<b>Nov-2015</b>	<b>Dec-2015</b>	<b>Jan-2016</b>	<b>Feb-2016</b>	<b>Total</b>
Subs Only	4	4	4	4	4	20
Subscriber + Spouse	2	2	2	4	4	14
Subs + Deps	3	3	3	3	3	15
Family	11	11	11	11	11	55
<b>Total Members for HSA DENTAL</b>	<b>20</b>	<b>20</b>	<b>20</b>	<b>22</b>	<b>22</b>	<b>104</b>
<b>PPO DENTAL PLAN</b>						
	<b>Oct-2015</b>	<b>Nov-2015</b>	<b>Dec-2015</b>	<b>Jan-2016</b>	<b>Feb-2016</b>	<b>Total</b>
Subs Only	7	7	7	7	7	35



**TakeCare Insurance Company**  
**Monthly Enrollment by Plan - GOVERNMENT OF GUAM**  
 Extraction Date From: 10/1/2015 to 2/29/2016  
 Print Date/Time:3/14/2016 8:49 AM

Subscriber + Spouse	8	8	8	8	8	40
Subs + Deps	21	22	22	22	22	109
Family	59	56	56	56	56	283
<b>Total Members for PPO DENTAL</b>	<b>95</b>	<b>93</b>	<b>93</b>	<b>93</b>	<b>93</b>	<b>467</b>
<b>Total Members for PAG1</b>	<b>115</b>	<b>113</b>	<b>113</b>	<b>115</b>	<b>115</b>	<b>571</b>
<b>PUB1 - GOVGUAM - PUBLIC DEFENDER (PUB)</b>						
<b>HSA DENTAL PLAN</b>						
	<b>Oct-2015</b>	<b>Nov-2015</b>	<b>Dec-2015</b>	<b>Jan-2016</b>	<b>Feb-2016</b>	<b>Total</b>
Subs Only	1	1	1	2	2	7
<b>Total Members for HSA DENTAL</b>	<b>1</b>	<b>1</b>	<b>1</b>	<b>2</b>	<b>2</b>	<b>7</b>
<b>PPO DENTAL PLAN</b>						
	<b>Oct-2015</b>	<b>Nov-2015</b>	<b>Dec-2015</b>	<b>Jan-2016</b>	<b>Feb-2016</b>	<b>Total</b>
Subs Only	1	1	1	1	1	5
Subscriber + Spouse	2	2	2	2	2	10
<b>Total Members for PPO DENTAL</b>	<b>3</b>	<b>3</b>	<b>3</b>	<b>3</b>	<b>3</b>	<b>15</b>
<b>Total Members for PUB1</b>	<b>4</b>	<b>4</b>	<b>4</b>	<b>5</b>	<b>5</b>	<b>22</b>
<b>RAC1 - GOVGUAM - RETIREMENT FUND ACTIVE</b>						
<b>HSA DENTAL PLAN</b>						
	<b>Oct-2015</b>	<b>Nov-2015</b>	<b>Dec-2015</b>	<b>Jan-2016</b>	<b>Feb-2016</b>	<b>Total</b>
Subs Only	1	1	1	1	1	5
Subscriber + Spouse	1	1	1	1	1	5
<b>Total Members for HSA DENTAL</b>	<b>2</b>	<b>2</b>	<b>2</b>	<b>2</b>	<b>2</b>	<b>10</b>
<b>PPO DENTAL PLAN</b>						
	<b>Oct-2015</b>	<b>Nov-2015</b>	<b>Dec-2015</b>	<b>Jan-2016</b>	<b>Feb-2016</b>	<b>Total</b>
Subs Only	1	1	1	1	1	5
Subscriber + Spouse	2	2	2	2	2	10
Subs + Deps	12	12	12	11	11	58
<b>Total Members for PPO DENTAL</b>	<b>15</b>	<b>15</b>	<b>15</b>	<b>14</b>	<b>14</b>	<b>73</b>
<b>Total Members for RAC1</b>	<b>17</b>	<b>17</b>	<b>17</b>	<b>16</b>	<b>16</b>	<b>83</b>
<b>RET1 - GOVGUAM - RETIREES</b>						
<b>DENTAL PLAN</b>						
	<b>Oct-2015</b>	<b>Nov-2015</b>	<b>Dec-2015</b>	<b>Jan-2016</b>	<b>Feb-2016</b>	<b>Total</b>
Subs Only	6	6	6	6	6	30
Subscriber + Spouse	2	2	2	2	2	10
<b>Total Members for DENTAL</b>	<b>8</b>	<b>8</b>	<b>8</b>	<b>8</b>	<b>8</b>	<b>40</b>



**TakeCare Insurance Company**  
**Monthly Enrollment by Plan - GOVERNMENT OF GUAM**

Extraction Date From: 10/1/2015 to 2/29/2016

Print Date/Time:3/14/2016 8:49 AM

<b>HSA DENTAL PLAN</b>						
	<b>Oct-2015</b>	<b>Nov-2015</b>	<b>Dec-2015</b>	<b>Jan-2016</b>	<b>Feb-2016</b>	<b>Total</b>
Subs Only	17	17	17	18	18	87
Subscriber + Spouse	12	10	10	10	10	52
Subs + Deps	2	3	3	3	3	14
Family	14	17	17	17	17	82
<b>Total Members for HSA DENTAL</b>	<b>45</b>	<b>47</b>	<b>47</b>	<b>48</b>	<b>48</b>	<b>235</b>
<b>PPO DENTAL PLAN</b>						
	<b>Oct-2015</b>	<b>Nov-2015</b>	<b>Dec-2015</b>	<b>Jan-2016</b>	<b>Feb-2016</b>	<b>Total</b>
Subs Only	55	54	54	54	54	271
Subscriber + Spouse	22	22	22	24	24	114
Subs + Deps	29	29	29	29	28	144
Family	43	43	43	43	43	215
<b>Total Members for PPO DENTAL</b>	<b>149</b>	<b>148</b>	<b>148</b>	<b>150</b>	<b>149</b>	<b>744</b>
<b>Total Members for RET1</b>	<b>202</b>	<b>203</b>	<b>203</b>	<b>206</b>	<b>205</b>	<b>1,019</b>
<b>UOG1 - GOVGUAM - UNIVERSITY OF GUAM (UOG)</b>						
<b>HSA DENTAL PLAN</b>						
	<b>Oct-2015</b>	<b>Nov-2015</b>	<b>Dec-2015</b>	<b>Jan-2016</b>	<b>Feb-2016</b>	<b>Total</b>
Subs Only	10	10	11	11	10	52
Subscriber + Spouse	2	2	2	2	2	10
Subs + Deps	8	8	8	8	8	40
Family	17	17	17	17	17	85
<b>Total Members for HSA DENTAL</b>	<b>37</b>	<b>37</b>	<b>38</b>	<b>38</b>	<b>37</b>	<b>187</b>
<b>PPO DENTAL PLAN</b>						
	<b>Oct-2015</b>	<b>Nov-2015</b>	<b>Dec-2015</b>	<b>Jan-2016</b>	<b>Feb-2016</b>	<b>Total</b>
Subs Only	14	14	15	15	16	74
Subscriber + Spouse	4	4	4	4	6	22
Subs + Deps	12	12	12	12	12	60
Family	35	35	35	35	35	175
<b>Total Members for PPO DENTAL</b>	<b>65</b>	<b>65</b>	<b>66</b>	<b>66</b>	<b>69</b>	<b>331</b>
<b>Total Members for UOG1</b>	<b>102</b>	<b>102</b>	<b>104</b>	<b>104</b>	<b>106</b>	<b>518</b>
<b>Grand Total Members</b>	<b>2,308</b>	<b>2,337</b>	<b>2,369</b>	<b>2,375</b>	<b>2,377</b>	<b>11,766</b>
<b>DOA1 - GOVGUAM - DEPT. OF ADMINISTRATION (DOA)</b>						
<b>HSA Plan</b>						



**TakeCare Insurance Company**  
**Monthly Enrollment by Plan - GOVERNMENT OF GUAM**  
 Extraction Date From: 10/1/2015 to 2/29/2016  
 Print Date/Time:3/14/2016 8:49 AM

	Oct-2015	Nov-2015	Dec-2015	Jan-2016	Feb-2016	Total
<b>Subs Only</b>	52	50	48	48	48	246
<b>Subscriber + Spouse</b>	8	9	9	9	9	44
<b>Subs + Deps</b>	13	13	14	14	14	68
<b>Family</b>	24	24	25	24	24	121
<b>Total Subscribers:</b>	97	96	96	95	95	479
<b>PPO Plan</b>						
	Oct-2015	Nov-2015	Dec-2015	Jan-2016	Feb-2016	Total
<b>Subs Only</b>	99	100	98	98	98	493
<b>Subscriber + Spouse</b>	13	13	14	14	14	68
<b>Subs + Deps</b>	42	43	42	41	41	209
<b>Family</b>	72	73	75	74	75	369
<b>Total Subscribers:</b>	226	229	229	227	228	1,139
<b>DOE1 - GOVGUAM - DEPT. OF EDUCATION (DOE)</b>						
<b>HSA Plan</b>						
	Oct-2015	Nov-2015	Dec-2015	Jan-2016	Feb-2016	Total
<b>Subs Only</b>	80	80	80	81	81	402
<b>Subscriber + Spouse</b>	12	12	12	12	12	60
<b>Subs + Deps</b>	16	15	16	19	20	86
<b>Family</b>	16	19	19	20	20	94
<b>Total Subscribers:</b>	124	126	127	132	133	642
<b>PPO Plan</b>						
	Oct-2015	Nov-2015	Dec-2015	Jan-2016	Feb-2016	Total
<b>Subs Only</b>	113	111	111	113	112	560
<b>Subscriber + Spouse</b>	24	24	24	24	24	120
<b>Subs + Deps</b>	38	38	38	37	37	188
<b>Family</b>	39	39	39	42	41	200
<b>Total Subscribers:</b>	214	212	212	216	214	1,068
<b>GAA1 - GOVGUAM - GUAM INT'L AIRPORT AUTHORITY</b>						
<b>HSA Plan</b>						
	Oct-2015	Nov-2015	Dec-2015	Jan-2016	Feb-2016	Total
<b>Subs Only</b>	1	1	1	1	1	5
<b>Total Subscribers:</b>	1	1	1	1	1	5
<b>PPO Plan</b>						
	Oct-2015	Nov-2015	Dec-2015	Jan-2016	Feb-2016	Total





**TakeCare Insurance Company**  
**Monthly Enrollment by Plan - GOVERNMENT OF GUAM**  
 Extraction Date From: 10/1/2015 to 2/29/2016  
 Print Date/Time:3/14/2016 8:49 AM

Subs Only	2	2	2	2	2	10
Subs + Deps	1	1	1	1	1	5
Family	5	5	5	5	5	25
<b>Total Subscribers:</b>	<b>8</b>	<b>8</b>	<b>8</b>	<b>8</b>	<b>8</b>	<b>40</b>
<b>GCC1 - GOVGUAM - GUAM COMMUNITY COLLEGE (GCC)</b>						
<b>HSA Plan</b>						
	<b>Oct-2015</b>	<b>Nov-2015</b>	<b>Dec-2015</b>	<b>Jan-2016</b>	<b>Feb-2016</b>	<b>Total</b>
Subs Only	1	1	1	1	1	5
Subs + Deps	2	2	2	2	2	10
Family	1	1	1	1	1	5
<b>Total Subscribers:</b>	<b>4</b>	<b>4</b>	<b>4</b>	<b>4</b>	<b>4</b>	<b>20</b>
<b>PPO Plan</b>						
	<b>Oct-2015</b>	<b>Nov-2015</b>	<b>Dec-2015</b>	<b>Jan-2016</b>	<b>Feb-2016</b>	<b>Total</b>
Subs Only	10	10	10	10	10	50
Subscriber + Spouse	1	1	1	1	1	5
Subs + Deps	5	5	5	5	5	25
Family	6	6	6	6	6	30
<b>Total Subscribers:</b>	<b>22</b>	<b>22</b>	<b>22</b>	<b>22</b>	<b>22</b>	<b>110</b>
<b>GHC1 - GOVGUAM - GUAM HOUSING CORPORATION (GHC)</b>						
<b>PPO Plan</b>						
	<b>Oct-2015</b>	<b>Nov-2015</b>	<b>Dec-2015</b>	<b>Jan-2016</b>	<b>Feb-2016</b>	<b>Total</b>
Subs Only	1	1	1	1	1	5
Subs + Deps	2	2	2	2	2	10
Family	1	1	1	1	1	5
<b>Total Subscribers:</b>	<b>4</b>	<b>4</b>	<b>4</b>	<b>4</b>	<b>4</b>	<b>20</b>
<b>GHU1 - GOVGUAM - GUAM HOUSING &amp; URBAN RENEWAL</b>						
<b>HSA Plan</b>						
	<b>Oct-2015</b>	<b>Nov-2015</b>	<b>Dec-2015</b>	<b>Jan-2016</b>	<b>Feb-2016</b>	<b>Total</b>
Subs Only	2	2	2	1	1	8
Family	2	2	2	2	2	10
<b>Total Subscribers:</b>	<b>4</b>	<b>4</b>	<b>4</b>	<b>3</b>	<b>3</b>	<b>18</b>
<b>PPO Plan</b>						
	<b>Oct-2015</b>	<b>Nov-2015</b>	<b>Dec-2015</b>	<b>Jan-2016</b>	<b>Feb-2016</b>	<b>Total</b>
Subs Only	2	2	1	1	1	7
Subscriber + Spouse	1	1	1	1	1	5



**TakeCare Insurance Company**  
**Monthly Enrollment by Plan - GOVERNMENT OF GUAM**  
 Extraction Date From: 10/1/2015 to 2/29/2016  
 Print Date/Time:3/14/2016 8:49 AM

Family						1	1
<b>Total Subscribers:</b>	<b>3</b>	<b>3</b>	<b>2</b>	<b>2</b>	<b>3</b>	<b>13</b>	
<b>GMH1 - GOVGUAM - GUAM MEMORIAL HOSPITAL</b>							
<b>HSA Plan</b>							
	<b>Oct-2015</b>	<b>Nov-2015</b>	<b>Dec-2015</b>	<b>Jan-2016</b>	<b>Feb-2016</b>	<b>Total</b>	
Subs Only	9	10	10	10	10	49	
Subscriber + Spouse	1	1	1	1	2	6	
Subs + Deps	4	4	4	4	4	20	
Family	3	3	3	3	3	15	
<b>Total Subscribers:</b>	<b>17</b>	<b>18</b>	<b>18</b>	<b>18</b>	<b>19</b>	<b>90</b>	
<b>PPO Plan</b>							
	<b>Oct-2015</b>	<b>Nov-2015</b>	<b>Dec-2015</b>	<b>Jan-2016</b>	<b>Feb-2016</b>	<b>Total</b>	
Subs Only	18	18	18	19	20	93	
Subscriber + Spouse	5	6	6	6	5	28	
Subs + Deps	11	11	11	11	11	55	
Family	11	11	12	11	10	55	
<b>Total Subscribers:</b>	<b>45</b>	<b>46</b>	<b>47</b>	<b>47</b>	<b>46</b>	<b>231</b>	
<b>GPA1 - GOVGUAM - GUAM POWER AUTHORITY (GPA)</b>							
<b>HSA Plan</b>							
	<b>Oct-2015</b>	<b>Nov-2015</b>	<b>Dec-2015</b>	<b>Jan-2016</b>	<b>Feb-2016</b>	<b>Total</b>	
Subs Only	8	8	8	8	8	40	
Subs + Deps	1	1	1	1	1	5	
Family	3	3	3	3	3	15	
<b>Total Subscribers:</b>	<b>12</b>	<b>12</b>	<b>12</b>	<b>12</b>	<b>12</b>	<b>60</b>	
<b>PPO Plan</b>							
	<b>Oct-2015</b>	<b>Nov-2015</b>	<b>Dec-2015</b>	<b>Jan-2016</b>	<b>Feb-2016</b>	<b>Total</b>	
Subs Only	9	9	10	9	9	46	
Subscriber + Spouse	3	3	3	3	3	15	
Subs + Deps	4	4	4	5	5	22	
Family	9	10	10	10	10	49	
<b>Total Subscribers:</b>	<b>25</b>	<b>26</b>	<b>27</b>	<b>27</b>	<b>27</b>	<b>132</b>	
<b>GVB1 - GOVGUAM - GUAM VISITORS BUREAU (GVB)</b>							
<b>HSA Plan</b>							
	<b>Oct-2015</b>	<b>Nov-2015</b>	<b>Dec-2015</b>	<b>Jan-2016</b>	<b>Feb-2016</b>	<b>Total</b>	
Subs Only	1	1	1	1	1	5	



**TakeCare Insurance Company**  
**Monthly Enrollment by Plan - GOVERNMENT OF GUAM**  
 Extraction Date From: 10/1/2015 to 2/29/2016  
 Print Date/Time:3/14/2016 8:49 AM

Subs + Deps	1	1	1	1	1	5
Family	1	1	1	1	1	5
<b>Total Subscribers:</b>	<b>3</b>	<b>3</b>	<b>3</b>	<b>3</b>	<b>3</b>	<b>15</b>
<b>PPO Plan</b>						
	<b>Oct-2015</b>	<b>Nov-2015</b>	<b>Dec-2015</b>	<b>Jan-2016</b>	<b>Feb-2016</b>	<b>Total</b>
Subs Only	4	4	4	4	4	20
Subscriber + Spouse	2	2	2	2	2	10
Subs + Deps	2	2	2	2	2	10
<b>Total Subscribers:</b>	<b>8</b>	<b>8</b>	<b>8</b>	<b>8</b>	<b>8</b>	<b>40</b>
<b>GWA1 - GOVGUAM - GUAM WATERWORKS (GWA)</b>						
<b>HSA Plan</b>						
	<b>Oct-2015</b>	<b>Nov-2015</b>	<b>Dec-2015</b>	<b>Jan-2016</b>	<b>Feb-2016</b>	<b>Total</b>
Subs Only	6	5	5	5	5	26
Subscriber + Spouse	1	1	1	1	1	5
Subs + Deps	1	2	2	2	2	9
Family	1	1	1	1	1	5
<b>Total Subscribers:</b>	<b>9</b>	<b>9</b>	<b>9</b>	<b>9</b>	<b>9</b>	<b>45</b>
<b>PPO Plan</b>						
	<b>Oct-2015</b>	<b>Nov-2015</b>	<b>Dec-2015</b>	<b>Jan-2016</b>	<b>Feb-2016</b>	<b>Total</b>
Subs Only	9	9	9	10	10	47
Subscriber + Spouse	3	3	3	2	2	13
Subs + Deps	4	4	4	4	4	20
Family	7	7	7	7	6	34
<b>Total Subscribers:</b>	<b>23</b>	<b>23</b>	<b>23</b>	<b>23</b>	<b>22</b>	<b>114</b>
<b>LEG1 - GOVGUAM - GUAM LEGISLATURE (LEG)</b>						
<b>HSA Plan</b>						
	<b>Oct-2015</b>	<b>Nov-2015</b>	<b>Dec-2015</b>	<b>Jan-2016</b>	<b>Feb-2016</b>	<b>Total</b>
Subs Only	6	6	5	5	5	27
Subscriber + Spouse	1	1	1			3
Subs + Deps	2	2	2	2	1	9
Family	2	2	2	2	2	10
<b>Total Subscribers:</b>	<b>11</b>	<b>11</b>	<b>10</b>	<b>9</b>	<b>8</b>	<b>49</b>
<b>PPO Plan</b>						
	<b>Oct-2015</b>	<b>Nov-2015</b>	<b>Dec-2015</b>	<b>Jan-2016</b>	<b>Feb-2016</b>	<b>Total</b>
Subs Only	11	11	12	12	11	57



**TakeCare Insurance Company**  
**Monthly Enrollment by Plan - GOVERNMENT OF GUAM**

Extraction Date From: 10/1/2015 to 2/29/2016

Print Date/Time:3/14/2016 8:49 AM

Subs + Deps	2	2	2	2	4	12
Family	2	2	2	2	2	10
<b>Total Subscribers:</b>	<b>15</b>	<b>15</b>	<b>16</b>	<b>16</b>	<b>17</b>	<b>79</b>
<b>PAG1 - GOVGUAM - PORT AUTHORITY OF GUAM (PAG)</b>						
<b>HSA Plan</b>						
	<b>Oct-2015</b>	<b>Nov-2015</b>	<b>Dec-2015</b>	<b>Jan-2016</b>	<b>Feb-2016</b>	<b>Total</b>
Subs Only	5	5	5	5	5	25
Subscriber + Spouse	1	1	1	2	2	7
Subs + Deps	1	1	1	1	1	5
Family	3	3	3	3	3	15
<b>Total Subscribers:</b>	<b>10</b>	<b>10</b>	<b>10</b>	<b>11</b>	<b>11</b>	<b>52</b>
<b>PPO Plan</b>						
	<b>Oct-2015</b>	<b>Nov-2015</b>	<b>Dec-2015</b>	<b>Jan-2016</b>	<b>Feb-2016</b>	<b>Total</b>
Subs Only	7	7	7	7	7	35
Subscriber + Spouse	4	4	4	4	4	20
Subs + Deps	8	8	8	8	8	40
Family	14	13	13	13	13	66
<b>Total Subscribers:</b>	<b>33</b>	<b>32</b>	<b>32</b>	<b>32</b>	<b>32</b>	<b>161</b>
<b>PUB1 - GOVGUAM - PUBLIC DEFENDER (PUB)</b>						
<b>HSA Plan</b>						
	<b>Oct-2015</b>	<b>Nov-2015</b>	<b>Dec-2015</b>	<b>Jan-2016</b>	<b>Feb-2016</b>	<b>Total</b>
Subs Only	1	1	1	2	2	7
<b>Total Subscribers:</b>	<b>1</b>	<b>1</b>	<b>1</b>	<b>2</b>	<b>2</b>	<b>7</b>
<b>PPO Plan</b>						
	<b>Oct-2015</b>	<b>Nov-2015</b>	<b>Dec-2015</b>	<b>Jan-2016</b>	<b>Feb-2016</b>	<b>Total</b>
Subs Only	1	1	1	1	1	5
Subscriber + Spouse	1	1	1	1	1	5
<b>Total Subscribers:</b>	<b>2</b>	<b>2</b>	<b>2</b>	<b>2</b>	<b>2</b>	<b>10</b>
<b>RAC1 - GOVGUAM - RETIREMENT FUND ACTIVE</b>						
<b>HSA Plan</b>						
	<b>Oct-2015</b>	<b>Nov-2015</b>	<b>Dec-2015</b>	<b>Jan-2016</b>	<b>Feb-2016</b>	<b>Total</b>
Subs Only	2	1	1	1	1	6
<b>Total Subscribers:</b>	<b>2</b>	<b>1</b>	<b>1</b>	<b>1</b>	<b>1</b>	<b>6</b>
<b>PPO Plan</b>						
	<b>Oct-2015</b>	<b>Nov-2015</b>	<b>Dec-2015</b>	<b>Jan-2016</b>	<b>Feb-2016</b>	<b>Total</b>



**TakeCare Insurance Company**  
**Monthly Enrollment by Plan - GOVERNMENT OF GUAM**  
 Extraction Date From: 10/1/2015 to 2/29/2016  
 Print Date/Time:3/14/2016 8:49 AM

Subs Only	1	1	1	1	1	5
Subscriber + Spouse	1	1	1	1	1	5
Subs + Deps	4	4	4	4	4	20
<b>Total Subscribers:</b>	<b>6</b>	<b>6</b>	<b>6</b>	<b>6</b>	<b>6</b>	<b>30</b>
<b>RET1 - GOVGUAM - RETIREES</b>						
<b>GGRSUP01 Plan</b>						
	<b>Oct-2015</b>	<b>Nov-2015</b>	<b>Dec-2015</b>	<b>Jan-2016</b>	<b>Feb-2016</b>	<b>Total</b>
Subs Only	9	9	9	9	9	45
Subscriber + Spouse	1	1	1	1	1	5
<b>Total Subscribers:</b>	<b>10</b>	<b>10</b>	<b>10</b>	<b>10</b>	<b>10</b>	<b>50</b>
<b>HSA Plan</b>						
	<b>Oct-2015</b>	<b>Nov-2015</b>	<b>Dec-2015</b>	<b>Jan-2016</b>	<b>Feb-2016</b>	<b>Total</b>
Subs Only	22	22	22	23	23	112
Subscriber + Spouse	8	7	7	7	7	36
Subs + Deps	2	1	1	1	1	6
Family	3	4	4	4	4	19
<b>Total Subscribers:</b>	<b>35</b>	<b>34</b>	<b>34</b>	<b>35</b>	<b>35</b>	<b>173</b>
<b>PPO Plan</b>						
	<b>Oct-2015</b>	<b>Nov-2015</b>	<b>Dec-2015</b>	<b>Jan-2016</b>	<b>Feb-2016</b>	<b>Total</b>
Subs Only	71	69	69	69	69	347
Subscriber + Spouse	19	19	19	19	19	95
Subs + Deps	9	9	10	10	10	48
Family	12	12	12	12	12	60
<b>Total Subscribers:</b>	<b>111</b>	<b>109</b>	<b>110</b>	<b>110</b>	<b>110</b>	<b>550</b>
<b>UOG1 - GOVGUAM - UNIVERSITY OF GUAM (UOG)</b>						
<b>HSA Plan</b>						
	<b>Oct-2015</b>	<b>Nov-2015</b>	<b>Dec-2015</b>	<b>Jan-2016</b>	<b>Feb-2016</b>	<b>Total</b>
Subs Only	12	11	11	11	10	55
Subscriber + Spouse	2	2	2	2	2	10
Subs + Deps	3	4	4	4	4	19
Family	4	4	4	4	4	20
<b>Total Subscribers:</b>	<b>21</b>	<b>21</b>	<b>21</b>	<b>21</b>	<b>20</b>	<b>104</b>
<b>PPO Plan</b>						
	<b>Oct-2015</b>	<b>Nov-2015</b>	<b>Dec-2015</b>	<b>Jan-2016</b>	<b>Feb-2016</b>	<b>Total</b>
Subs Only	13	13	14	14	15	69



**TakeCare Insurance Company**  
**Monthly Enrollment by Plan - GOVERNMENT OF GUAM**

Extraction Date From: 10/1/2015 to 2/29/2016

Print Date/Time:3/14/2016 8:49 AM

Subscriber + Spouse	2	2	2	2	3	11
Subs + Deps	4	4	4	4	4	20
Family	7	7	7	7	7	35
<b>Total Subscribers:</b>	<b>26</b>	<b>26</b>	<b>27</b>	<b>27</b>	<b>29</b>	<b>135</b>
<b>Grand Total Subscribers:</b>	<b>1,132</b>	<b>1,132</b>	<b>1,136</b>	<b>1,143</b>	<b>1,144</b>	<b>5,687</b>

<b>DOA1 - GOVGUAM - DEPT. OF ADMINISTRATION (DOA)</b>						
<b>HSA DENTAL PLAN</b>						
	<b>Oct-2015</b>	<b>Nov-2015</b>	<b>Dec-2015</b>	<b>Jan-2016</b>	<b>Feb-2016</b>	<b>Total</b>
Subs Only	51	49	47	47	47	241
Subscriber + Spouse	8	9	9	9	9	44
Subs + Deps	11	12	13	13	13	62
Family	25	25	26	25	25	126
<b>Total Subscribers for HSA DENTAL</b>	<b>95</b>	<b>95</b>	<b>95</b>	<b>94</b>	<b>94</b>	<b>473</b>
<b>PPO DENTAL PLAN</b>						
	<b>Oct-2015</b>	<b>Nov-2015</b>	<b>Dec-2015</b>	<b>Jan-2016</b>	<b>Feb-2016</b>	<b>Total</b>
Subs Only	92	92	91	91	91	457
Subscriber + Spouse	11	11	12	12	12	58
Subs + Deps	41	42	41	40	40	204
Family	71	71	73	72	73	360
<b>Total Subscribers for PPO DENTAL</b>	<b>215</b>	<b>216</b>	<b>217</b>	<b>215</b>	<b>216</b>	<b>1,079</b>
<b>Total Subscriber for DOA1</b>	<b>310</b>	<b>311</b>	<b>312</b>	<b>309</b>	<b>310</b>	<b>1,552</b>
<b>DOE1 - GOVGUAM - DEPT. OF EDUCATION (DOE)</b>						
<b>HSA DENTAL PLAN</b>						
	<b>Oct-2015</b>	<b>Nov-2015</b>	<b>Dec-2015</b>	<b>Jan-2016</b>	<b>Feb-2016</b>	<b>Total</b>
Subs Only	70	70	71	73	73	357
Subscriber + Spouse	8	8	8	8	8	40
Subs + Deps	16	14	14	15	16	75
Family	13	16	16	17	17	79
<b>Total Subscribers for HSA DENTAL</b>	<b>107</b>	<b>108</b>	<b>109</b>	<b>113</b>	<b>114</b>	<b>551</b>
<b>PPO DENTAL PLAN</b>						
	<b>Oct-2015</b>	<b>Nov-2015</b>	<b>Dec-2015</b>	<b>Jan-2016</b>	<b>Feb-2016</b>	<b>Total</b>
Subs Only	114	112	112	115	114	567
Subscriber + Spouse	19	19	19	19	19	95



**TakeCare Insurance Company**  
**Monthly Enrollment by Plan - GOVERNMENT OF GUAM**  
 Extraction Date From: 10/1/2015 to 2/29/2016  
 Print Date/Time:3/14/2016 8:49 AM

Subs + Deps	37	37	37	36	36	183
Family	36	38	38	40	39	191
<b>Total Subscribers for PPO DENTAL</b>	<b>206</b>	<b>206</b>	<b>206</b>	<b>210</b>	<b>208</b>	<b>1,036</b>
Total Subscriber for DOE1	313	314	315	323	322	1,587
<b>GAA1 - GOVGUAM - GUAM INT'L AIRPORT AUTHORITY</b>						
<b>HSA DENTAL PLAN</b>						
	<b>Oct-2015</b>	<b>Nov-2015</b>	<b>Dec-2015</b>	<b>Jan-2016</b>	<b>Feb-2016</b>	<b>Total</b>
Subs Only	1	1	1	1	1	5
Family	1	1	1	1	1	5
<b>Total Subscribers for HSA DENTAL</b>	<b>2</b>	<b>2</b>	<b>2</b>	<b>2</b>	<b>2</b>	<b>10</b>
<b>PPO DENTAL PLAN</b>						
	<b>Oct-2015</b>	<b>Nov-2015</b>	<b>Dec-2015</b>	<b>Jan-2016</b>	<b>Feb-2016</b>	<b>Total</b>
Subs Only	2	2	2	2	2	10
Subs + Deps	1	1	1	1	1	5
Family	4	4	4	4	4	20
<b>Total Subscribers for PPO DENTAL</b>	<b>7</b>	<b>7</b>	<b>7</b>	<b>7</b>	<b>7</b>	<b>35</b>
Total Subscriber for GAA1	9	9	9	9	9	45
<b>GCC1 - GOVGUAM - GUAM COMMUNITY COLLEGE (GCC)</b>						
<b>HSA DENTAL PLAN</b>						
	<b>Oct-2015</b>	<b>Nov-2015</b>	<b>Dec-2015</b>	<b>Jan-2016</b>	<b>Feb-2016</b>	<b>Total</b>
Subs Only	1	1	1	1	1	5
Subs + Deps	2	2	2	2	2	10
Family	2	2	2	2	2	10
<b>Total Subscribers for HSA DENTAL</b>	<b>5</b>	<b>5</b>	<b>5</b>	<b>5</b>	<b>5</b>	<b>25</b>
<b>PPO DENTAL PLAN</b>						
	<b>Oct-2015</b>	<b>Nov-2015</b>	<b>Dec-2015</b>	<b>Jan-2016</b>	<b>Feb-2016</b>	<b>Total</b>
Subs Only	9	9	9	9	9	45
Subscriber + Spouse	1	1	1			3
Subs + Deps	4	4	4	4	4	20
Family	6	6	6	6	6	30
<b>Total Subscribers for PPO DENTAL</b>	<b>20</b>	<b>20</b>	<b>20</b>	<b>19</b>	<b>19</b>	<b>98</b>
Total Subscriber for GCC1	25	25	25	24	24	123
<b>GHC1 - GOVGUAM - GUAM HOUSING CORPORATION (GHC)</b>						
<b>PPO DENTAL PLAN</b>						
	<b>Oct-2015</b>	<b>Nov-2015</b>	<b>Dec-2015</b>	<b>Jan-2016</b>	<b>Feb-2016</b>	<b>Total</b>



**TakeCare Insurance Company**  
**Monthly Enrollment by Plan - GOVERNMENT OF GUAM**  
 Extraction Date From: 10/1/2015 to 2/29/2016  
 Print Date/Time:3/14/2016 8:49 AM

Subs Only	1	1	1	1	1	5
Subs + Deps	2	2	2	2	2	10
Family	1	1	1	1	1	5
<b>Total Subscribers for PPO DENTAL</b>	<b>4</b>	<b>4</b>	<b>4</b>	<b>4</b>	<b>4</b>	<b>20</b>
<b>Total Subscriber for GHC1</b>	<b>4</b>	<b>4</b>	<b>4</b>	<b>4</b>	<b>4</b>	<b>20</b>
<b>GHU1 - GOVGUAM - GUAM HOUSING &amp; URBAN RENEWAL</b>						
<b>HSA DENTAL PLAN</b>						
	<b>Oct-2015</b>	<b>Nov-2015</b>	<b>Dec-2015</b>	<b>Jan-2016</b>	<b>Feb-2016</b>	<b>Total</b>
Subs Only	2	2	2	1	1	8
Family	2	2	2	2	2	10
<b>Total Subscribers for HSA DENTAL</b>	<b>4</b>	<b>4</b>	<b>4</b>	<b>3</b>	<b>3</b>	<b>18</b>
<b>PPO DENTAL PLAN</b>						
	<b>Oct-2015</b>	<b>Nov-2015</b>	<b>Dec-2015</b>	<b>Jan-2016</b>	<b>Feb-2016</b>	<b>Total</b>
Subs Only	2	2	1	1	1	7
Subscriber + Spouse	1	1	1	1	1	5
Family					1	1
<b>Total Subscribers for PPO DENTAL</b>	<b>3</b>	<b>3</b>	<b>2</b>	<b>2</b>	<b>3</b>	<b>13</b>
<b>Total Subscriber for GHU1</b>	<b>7</b>	<b>7</b>	<b>6</b>	<b>5</b>	<b>6</b>	<b>31</b>
<b>GMH1 - GOVGUAM - GUAM MEMORIAL HOSPITAL</b>						
<b>HSA DENTAL PLAN</b>						
	<b>Oct-2015</b>	<b>Nov-2015</b>	<b>Dec-2015</b>	<b>Jan-2016</b>	<b>Feb-2016</b>	<b>Total</b>
Subs Only	8	9	9	9	9	44
Subscriber + Spouse	1	1	1	1	1	5
Subs + Deps	5	5	5	5	5	25
Family	4	4	4	4	4	20
<b>Total Subscribers for HSA DENTAL</b>	<b>18</b>	<b>19</b>	<b>19</b>	<b>19</b>	<b>19</b>	<b>94</b>
<b>PPO DENTAL PLAN</b>						
	<b>Oct-2015</b>	<b>Nov-2015</b>	<b>Dec-2015</b>	<b>Jan-2016</b>	<b>Feb-2016</b>	<b>Total</b>
Subs Only	15	15	15	15	16	76
Subscriber + Spouse	4	5	5	5	5	24
Subs + Deps	12	12	12	12	12	60
Family	9	9	10	10	9	47
<b>Total Subscribers for PPO DENTAL</b>	<b>40</b>	<b>41</b>	<b>42</b>	<b>42</b>	<b>42</b>	<b>207</b>
<b>Total Subscriber for GMH1</b>	<b>58</b>	<b>60</b>	<b>61</b>	<b>61</b>	<b>61</b>	<b>301</b>
<b>GPA1 - GOVGUAM - GUAM POWER AUTHORITY (GPA)</b>						





**TakeCare Insurance Company**  
**Monthly Enrollment by Plan - GOVERNMENT OF GUAM**  
 Extraction Date From: 10/1/2015 to 2/29/2016  
 Print Date/Time:3/14/2016 8:49 AM

HSA DENTAL PLAN						
	Oct-2015	Nov-2015	Dec-2015	Jan-2016	Feb-2016	Total
Subs Only	9	9	9	9	9	45
Subscriber + Spouse	1	1	1	1	1	5
Subs + Deps	1	1	1	1	1	5
Family	3	3	3	3	3	15
<b>Total Subscribers for HSA DENTAL</b>	<b>14</b>	<b>14</b>	<b>14</b>	<b>14</b>	<b>14</b>	<b>70</b>
PPO DENTAL PLAN						
	Oct-2015	Nov-2015	Dec-2015	Jan-2016	Feb-2016	Total
Subs Only	9	9	10	9	9	46
Subscriber + Spouse	2	2	2	2	2	10
Subs + Deps	4	4	4	5	5	22
Family	10	11	11	11	11	54
<b>Total Subscribers for PPO DENTAL</b>	<b>25</b>	<b>26</b>	<b>27</b>	<b>27</b>	<b>27</b>	<b>132</b>
<b>Total Subscriber for GPA1</b>	<b>39</b>	<b>40</b>	<b>41</b>	<b>41</b>	<b>41</b>	<b>202</b>
GVB1 - GOVGUAM - GUAM VISITORS BUREAU (GVB)						
HSA DENTAL PLAN						
	Oct-2015	Nov-2015	Dec-2015	Jan-2016	Feb-2016	Total
Subs Only	1	1	1	1	1	5
Family	1	1	1	1	1	5
<b>Total Subscribers for HSA DENTAL</b>	<b>2</b>	<b>2</b>	<b>2</b>	<b>2</b>	<b>2</b>	<b>10</b>
PPO DENTAL PLAN						
	Oct-2015	Nov-2015	Dec-2015	Jan-2016	Feb-2016	Total
Subs Only	3	3	3	3	3	15
Subscriber + Spouse	2	2	2	2	2	10
Subs + Deps	2	2	2	2	2	10
<b>Total Subscribers for PPO DENTAL</b>	<b>7</b>	<b>7</b>	<b>7</b>	<b>7</b>	<b>7</b>	<b>35</b>
<b>Total Subscriber for GVB1</b>	<b>9</b>	<b>9</b>	<b>9</b>	<b>9</b>	<b>9</b>	<b>45</b>
GWA1 - GOVGUAM - GUAM WATERWORKS (GWA)						
HSA DENTAL PLAN						
	Oct-2015	Nov-2015	Dec-2015	Jan-2016	Feb-2016	Total
Subs Only	4	3	3	3	3	16
Subscriber + Spouse	1	1	1	1	1	5
Subs + Deps	1	2	2	2	2	9
Family	1	1	1	1	1	5



**TakeCare Insurance Company**  
**Monthly Enrollment by Plan - GOVERNMENT OF GUAM**  
 Extraction Date From: 10/1/2015 to 2/29/2016  
 Print Date/Time:3/14/2016 8:49 AM

Total Subscribers for HSA DENTAL	7	7	7	7	7	35
<b>PPO DENTAL PLAN</b>						
	<b>Oct-2015</b>	<b>Nov-2015</b>	<b>Dec-2015</b>	<b>Jan-2016</b>	<b>Feb-2016</b>	<b>Total</b>
Subs Only	9	9	9	9	9	45
Subs + Deps	5	5	5	5	5	25
Family	6	6	6	6	5	29
Total Subscribers for PPO DENTAL	20	20	20	20	19	99
Total Subscriber for GWA1	27	27	27	27	26	134
<b>LEG1 - GOVGUAM - GUAM LEGISLATURE (LEG)</b>						
<b>HSA DENTAL PLAN</b>						
	<b>Oct-2015</b>	<b>Nov-2015</b>	<b>Dec-2015</b>	<b>Jan-2016</b>	<b>Feb-2016</b>	<b>Total</b>
Subs Only	6	6	5	5	5	27
Subs + Deps	2	2	2	2	2	10
Family	2	2	2	2	2	10
Total Subscribers for HSA DENTAL	10	10	9	9	9	47
<b>PPO DENTAL PLAN</b>						
	<b>Oct-2015</b>	<b>Nov-2015</b>	<b>Dec-2015</b>	<b>Jan-2016</b>	<b>Feb-2016</b>	<b>Total</b>
Subs Only	12	12	12	12	11	59
Subs + Deps	3	3	3	3	4	16
Family	1	1	1	1	1	5
Total Subscribers for PPO DENTAL	16	16	16	16	16	80
Total Subscriber for LEG1	26	26	25	25	25	127
<b>PAG1 - GOVGUAM - PORT AUTHORITY OF GUAM (PAG)</b>						
<b>HSA DENTAL PLAN</b>						
	<b>Oct-2015</b>	<b>Nov-2015</b>	<b>Dec-2015</b>	<b>Jan-2016</b>	<b>Feb-2016</b>	<b>Total</b>
Subs Only	4	4	4	4	4	20
Subscriber + Spouse	1	1	1	2	2	7
Subs + Deps	1	1	1	1	1	5
Family	3	3	3	3	3	15
Total Subscribers for HSA DENTAL	9	9	9	10	10	47
<b>PPO DENTAL PLAN</b>						
	<b>Oct-2015</b>	<b>Nov-2015</b>	<b>Dec-2015</b>	<b>Jan-2016</b>	<b>Feb-2016</b>	<b>Total</b>
Subs Only	7	7	7	7	7	35
Subscriber + Spouse	4	4	4	4	4	20
Subs + Deps	7	7	7	7	7	35



**TakeCare Insurance Company**  
**Monthly Enrollment by Plan - GOVERNMENT OF GUAM**  
 Extraction Date From: 10/1/2015 to 2/29/2016  
 Print Date/Time:3/14/2016 8:49 AM

Family	14	13	13	13	13	66
Total Subscribers for PPO DENTAL	32	31	31	31	31	156
Total Subscriber for PAG1	41	40	40	41	41	203
<b>PUB1 - GOVGUAM - PUBLIC DEFENDER (PUB)</b>						
<b>HSA DENTAL PLAN</b>						
	<b>Oct-2015</b>	<b>Nov-2015</b>	<b>Dec-2015</b>	<b>Jan-2016</b>	<b>Feb-2016</b>	<b>Total</b>
Subs Only	1	1	1	2	2	7
Total Subscribers for HSA DENTAL	1	1	1	2	2	7
<b>PPO DENTAL PLAN</b>						
	<b>Oct-2015</b>	<b>Nov-2015</b>	<b>Dec-2015</b>	<b>Jan-2016</b>	<b>Feb-2016</b>	<b>Total</b>
Subs Only	1	1	1	1	1	5
Subscriber + Spouse	1	1	1	1	1	5
Total Subscribers for PPO DENTAL	2	2	2	2	2	10
Total Subscriber for PUB1	3	3	3	4	4	17
<b>RAC1 - GOVGUAM - RETIREMENT FUND ACTIVE</b>						
<b>HSA DENTAL PLAN</b>						
	<b>Oct-2015</b>	<b>Nov-2015</b>	<b>Dec-2015</b>	<b>Jan-2016</b>	<b>Feb-2016</b>	<b>Total</b>
Subs Only	1	1	1	1	1	5
Subscriber + Spouse	1	1	1	1	1	5
Total Subscribers for HSA DENTAL	2	2	2	2	2	10
<b>PPO DENTAL PLAN</b>						
	<b>Oct-2015</b>	<b>Nov-2015</b>	<b>Dec-2015</b>	<b>Jan-2016</b>	<b>Feb-2016</b>	<b>Total</b>
Subs Only	1	1	1	1	1	5
Subscriber + Spouse	1	1	1	1	1	5
Subs + Deps	4	4	4	4	4	20
Total Subscribers for PPO DENTAL	6	6	6	6	6	30
Total Subscriber for RAC1	8	8	8	8	8	40
<b>RET1 - GOVGUAM - RETIREES</b>						
<b>DENTAL PLAN</b>						
	<b>Oct-2015</b>	<b>Nov-2015</b>	<b>Dec-2015</b>	<b>Jan-2016</b>	<b>Feb-2016</b>	<b>Total</b>
Subs Only	6	6	6	6	6	30
Subscriber + Spouse	1	1	1	1	1	5
Total Subscribers for DENTAL	7	7	7	7	7	35
<b>HSA DENTAL PLAN</b>						
	<b>Oct-2015</b>	<b>Nov-2015</b>	<b>Dec-2015</b>	<b>Jan-2016</b>	<b>Feb-2016</b>	<b>Total</b>



**TakeCare Insurance Company**  
**Monthly Enrollment by Plan - GOVERNMENT OF GUAM**  
 Extraction Date From: 10/1/2015 to 2/29/2016  
 Print Date/Time:3/14/2016 8:49 AM

Subs Only	17	17	17	18	18	87
Subscriber + Spouse	6	5	5	5	5	26
Subs + Deps	1	1	1	1	1	5
Family	4	5	5	5	5	24
<b>Total Subscribers for HSA DENTAL</b>	<b>28</b>	<b>28</b>	<b>28</b>	<b>29</b>	<b>29</b>	<b>142</b>
<b>PPO DENTAL PLAN</b>						
	<b>Oct-2015</b>	<b>Nov-2015</b>	<b>Dec-2015</b>	<b>Jan-2016</b>	<b>Feb-2016</b>	<b>Total</b>
Subs Only	55	54	54	54	54	271
Subscriber + Spouse	11	11	11	12	12	57
Subs + Deps	9	9	9	9	9	45
Family	13	13	13	13	13	65
<b>Total Subscribers for PPO DENTAL</b>	<b>88</b>	<b>87</b>	<b>87</b>	<b>88</b>	<b>88</b>	<b>438</b>
<b>Total Subscriber for RET1</b>	<b>123</b>	<b>122</b>	<b>122</b>	<b>124</b>	<b>124</b>	<b>615</b>
<b>UOG1 - GOVGUAM - UNIVERSITY OF GUAM (UOG)</b>						
<b>HSA DENTAL PLAN</b>						
	<b>Oct-2015</b>	<b>Nov-2015</b>	<b>Dec-2015</b>	<b>Jan-2016</b>	<b>Feb-2016</b>	<b>Total</b>
Subs Only	10	10	11	11	10	52
Subscriber + Spouse	1	1	1	1	1	5
Subs + Deps	3	3	3	3	3	15
Family	4	4	4	4	4	20
<b>Total Subscribers for HSA DENTAL</b>	<b>18</b>	<b>18</b>	<b>19</b>	<b>19</b>	<b>18</b>	<b>92</b>
<b>PPO DENTAL PLAN</b>						
	<b>Oct-2015</b>	<b>Nov-2015</b>	<b>Dec-2015</b>	<b>Jan-2016</b>	<b>Feb-2016</b>	<b>Total</b>
Subs Only	14	14	15	15	16	74
Subscriber + Spouse	2	2	2	2	3	11
Subs + Deps	5	5	5	5	5	25
Family	7	7	7	7	7	35
<b>Total Subscribers for PPO DENTAL</b>	<b>28</b>	<b>28</b>	<b>29</b>	<b>29</b>	<b>31</b>	<b>145</b>
<b>Total Subscriber for UOG1</b>	<b>46</b>	<b>46</b>	<b>48</b>	<b>48</b>	<b>49</b>	<b>237</b>
<b>Grand Total Subscribers:</b>	<b>1,048</b>	<b>1,051</b>	<b>1,055</b>	<b>1,062</b>	<b>1,063</b>	<b>5,279</b>



**TakeCare Insurance Company**  
**Large Claims Report (≥\$25,000) - GOVERNMENT OF GUAM**  
**Start Date: 10/1/2015 ; End Date: 2/29/2016**  
**Print Date/Time:3/14/2016 8:49 AM**

PPO			
Primary Diagnosis	Secondary Diagnosis	NPI + Service Provider	Total Claims
1570 - Malignant Neoplasm of Head of Pancreas	5715 - Cirrhosis of Liver Without Mention of Alcohol	- EL CAMINO HOSPITAL	\$142,950.39
5715 - Cirrhosis of Liver Without Mention of Alcohol	5724 - Hepatorenal Syndrome	- THE QUEENS MEDICAL CENTER	\$59,831.72
0090 - Infectious Colitis, Enteritis, and Gastroenteritis	2768 - Hypopotassemia	1154428688 - SETON MEDICAL CENTER	\$48,787.75
5856 - End stage renal disease	- Not Assigned	1114986155 - OLYMPIA FIELDS DIALYSIS CENTER	\$44,926.11
185 - Malignant Neoplasm of Prostate	- Not Assigned	1083946933 - ISLAND CANCER CENTER	\$28,672.90
1414 - Malignant Neoplasm of Anterior Two-Thirds of Tongue,	- Not Assigned	1083946933 - ISLAND CANCER CENTER	\$26,986.18
5856 - End stage renal disease	2809 - Iron Deficiency Anemia, Unspecified	1346436441 - U.S. RENAL CARE DEDEDO DIALYSIS	\$25,932.72
1418 - Malignant Neoplasm of Other Sites of Tongue	2720 - Pure Hypercholesterolemia	- UCLA MEDICAL CENTER	\$25,833.00
85220 - Subdural Hemorrhage Following Injury, Without	2869 - Other and Unspecified Coagulation Defects	1366519027 - GUAM MEMORIAL HOSPITAL & BANK OF	\$25,316.90

PPO		
Label Name	Generic/Brand Name	Total RX Amount
SOLIRIS INJ 10MG/ML	Ecuzimab IV Soln 10 MG/ML (For Infusion)	\$214,716.04
NEXAVAR TAB 200MG	Sorafenib Tosylate Tab 200 MG (Base Equivalent)	\$68,922.79
ENBREL INJ 50MG/ML	Etanercept Subcutaneous Soln Prefilled Syringe 50 MG/ML	\$28,578.96



**TakeCare Insurance Company**  
**GOVERNMENT OF GUAM - Top 10 Drug Utilization**

Start Date: 10/1/2015 ; End Date: 2/29/2016

Print Date/Time: 3/14/2016 8:50 AM

Brand Name	Generic Name	Total Claim Cost
SOLIRIS INJ 10MG/ML	Eculizumab IV Soln 10 MG/ML (For Infusion)	\$214,716.04
NEXAVAR TAB 200MG	Sorafenib Tosylate Tab 200 MG (Base Equivalent)	\$68,922.79
ENBREL INJ 50MG/ML	Etanercept Subcutaneous Soln Prefilled Syringe 50	\$28,578.96
ENBREL SRCLK INJ 50MG/ML	Etanercept Subcutaneous Solution Auto-injector 50	\$18,063.50
JANUVIA TAB 100MG	Sitagliptin Phosphate Tab 100 MG (Base Equiv)	\$15,787.49
LANTUS INJ SOLOSTAR	Insulin Glargine Soln Pen-Injector 100 Unit/ML	\$10,220.07
HERCEPTIN INJ 440MG	Trastuzumab For IV Soln 440 MG	\$9,818.86
REVELA TAB 800MG	Sevelamer Carbonate Tab 800 MG	\$6,305.41
COMBIVENT AER RESPIMAT	Ipratropium-Albuterol Inhal Aerosol Soln 20-100	\$5,495.34
ADVAIR DISKU AER 250/50	Fluticasone-Salmeterol Aer Powder BA 250-50	\$5,106.29

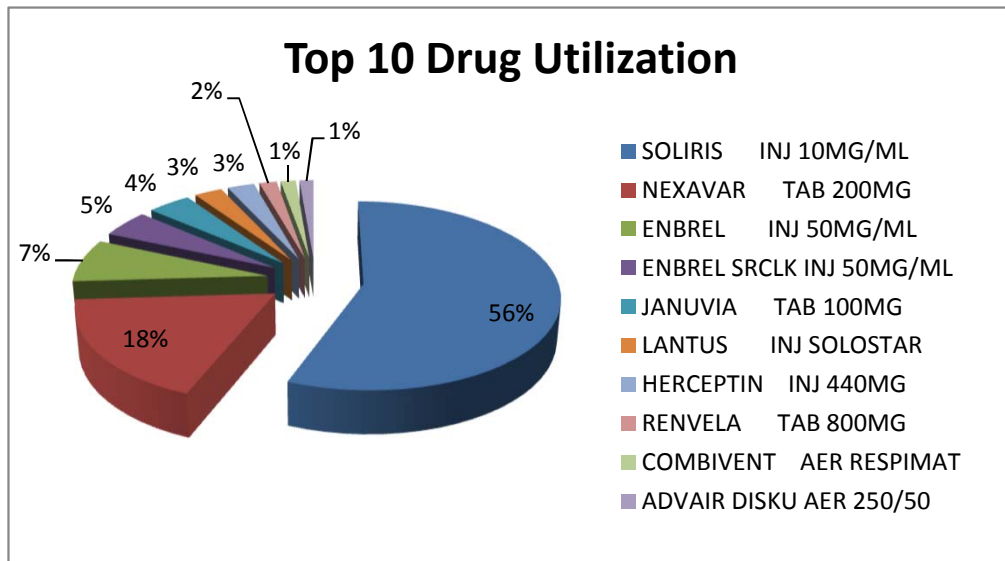



**TakeCare Insurance Company**  
**Gym Membership Expenses Paid - GOVERNMENT OF GUAM**  
Start Date: 10/1/2015 ; End Date: 2/29/2016  
Print Date/Time:3/15/2016 9:52 AM

Group ID	Group Name	Oct-15	Nov-15	Dec-15	Jan-16	Feb-16	Total
GOVGUAM3	GovGuam	\$32,538.00	\$36,445.00	\$38,737.00	\$40,506.00	\$41,870.00	\$190,096.00
<b>Total Expenses Paid</b>		<b>\$32,538.00</b>	<b>\$36,445.00</b>	<b>\$38,737.00</b>	<b>\$40,506.00</b>	<b>\$41,870.00</b>	<b>\$190,096.00</b>



**TakeCare Insurance Company**  
**Total Monthly Premiums Paid - GOVERNMENT OF GUAM**

Start Date: 10/1/2015 ; End Date: 2/29/2016

Print Date/Time:3/14/2016 8:50 AM

Subgroup ID	Subgroup Name	Oct-15	Nov-15	Dec-15	Jan-16	Feb-16	Total
DOA1	GOVGUAM - DEPT. OF	\$144,050.75	\$149,610.66	\$146,974.42	\$146,452.45	\$145,151.63	\$732,239.91
DOE1	GOVGUAM - DEPT. OF EDUCATION	\$114,034.36	\$59,604.04	\$183,483.94	\$122,526.45	\$123,564.54	\$603,213.33
GAA1	GOVGUAM - GUAM INT'L AIRPORT	\$7,499.51	\$6,368.00	\$7,092.90	\$4,728.60	\$4,728.60	\$30,417.61
GCC1	GOVGUAM - GUAM COMMUNITY	\$12,261.88	\$12,891.08	\$12,854.88	\$12,896.18	\$12,876.60	\$63,780.62
GHC1	GOVGUAM - GUAM HOUSING	\$2,226.15	\$2,249.06	\$3,373.59	\$2,249.06	\$1,982.98	\$12,080.84
GHU1	GOVGUAM - GUAM HOUSING & URBAN	\$3,704.80	\$2,519.52	\$3,324.03	\$1,026.77	\$3,961.55	\$14,536.67
GMH1	GOVGUAM - GUAM MEMORIAL	\$29,558.90	\$14,192.80	\$42,137.78	\$0.00	\$70,447.01	\$156,336.49
GPA1	GOVGUAM - GUAM POWER	\$23,054.88	\$18,655.99	\$28,012.86	\$19,813.71	\$18,599.71	\$108,137.15
GVB1	GOVGUAM - GUAM VISITORS BUREAU	\$4,193.70	\$4,386.34	\$6,579.51	\$4,386.34	\$4,386.34	\$23,932.23
GWA1	GOVGUAM - GUAM WATERWORKS	\$15,817.27	\$14,459.20	\$20,063.44	\$12,541.76	\$12,101.14	\$74,982.81
LEG1	GOVGUAM - GUAM LEGISLATURE	\$8,985.29	\$9,052.42	\$13,790.16	\$9,036.09	\$9,150.42	\$50,014.38
PAG1	GOVGUAM - PORT AUTHORITY OF	\$22,054.95	\$24,629.54	\$23,164.02	\$23,067.58	\$23,242.12	\$116,158.21
PUB1	GOVGUAM - PUBLIC DEFENDER (PUB)	\$1,501.17	\$1,102.42	\$1,102.42	\$1,897.35	\$1,264.90	\$6,868.26
RAC1	GOVGUAM - RETIREMENT FUND	\$3,118.53	\$3,231.06	\$4,846.59	\$3,231.06	\$3,231.06	\$17,658.30
RET1	GOVGUAM - RETIREES	\$131,151.58	\$153,049.54	\$155,534.89	\$107,932.42	\$202,199.20	\$749,867.63
UOG1	GOVGUAM - UNIVERSITY OF GUAM	\$20,572.80	\$19,839.44	\$28,619.36	\$8,642.64	\$20,955.19	\$98,629.43
<b>Total Premium Paid</b>		<b>\$543,786.52</b>	<b>\$495,841.11</b>	<b>\$680,954.79</b>	<b>\$480,428.46</b>	<b>\$657,842.99</b>	<b>\$2,858,853.87</b>





# TakeCare Insurance Company

## Claims TAT for GOVGUAM3

Parameters: Start Date: 10/1/2015, End Date: 2/29/2016

Print Date/Time:3/14/2016 8:49 AM

Days	Claim Count	%	Cummulative	Cum. %
1	22	0.58%	22	0.58%
2	27	0.71%	49	1.30%
3	26	0.69%	75	1.99%
4	44	1.16%	119	3.15%
5	72	1.91%	191	5.06%
6	21	0.56%	212	5.61%
7	44	1.16%	256	6.78%
8	13	0.34%	269	7.12%
9	33	0.87%	302	8.00%
10	132	3.49%	434	11.49%
11	73	1.93%	507	13.42%
12	48	1.27%	555	14.69%
13	25	0.66%	580	15.36%
14	22	0.58%	602	15.94%
15	148	3.92%	750	19.86%
16	72	1.91%	822	21.76%
17	7	0.19%	829	21.95%
18	178	4.71%	1007	26.66%
19	6	0.16%	1013	26.82%
20	49	1.30%	1062	28.12%
21	15	0.40%	1077	28.51%
22	16	0.42%	1093	28.94%
23	297	7.86%	1390	36.80%
24	18	0.48%	1408	37.28%
25	28	0.74%	1436	38.02%
26	30	0.79%	1466	38.81%
27	19	0.50%	1485	39.32%
28	310	8.21%	1795	47.52%
29	31	0.82%	1826	48.35%
30	70	1.85%	1896	50.20%
31	58	1.54%	1954	51.73%
32	20	0.53%	1974	52.26%
33	27	0.71%	2001	52.98%
34	45	1.19%	2046	54.17%



# TakeCare Insurance Company

## Claims TAT for GOVGUAM3

Parameters: Start Date: 10/1/2015, End Date: 2/29/2016

Print Date/Time: 3/14/2016 8:49 AM

35	31	0.82%	2077	54.99%
36	67	1.77%	2144	56.76%
37	44	1.16%	2188	57.93%
38	61	1.62%	2249	59.54%
39	75	1.99%	2324	61.53%
40	29	0.77%	2353	62.30%
41	61	1.62%	2414	63.91%
42	43	1.14%	2457	65.05%
43	36	0.95%	2493	66.00%
44	52	1.38%	2545	67.38%
45	39	1.03%	2584	68.41%
46	34	0.90%	2618	69.31%
47	54	1.43%	2672	70.74%
48	20	0.53%	2692	71.27%
49	43	1.14%	2735	72.41%
50	28	0.74%	2763	73.15%
51	49	1.30%	2812	74.45%
52	38	1.01%	2850	75.46%
53	50	1.32%	2900	76.78%
54	52	1.38%	2952	78.16%
55	54	1.43%	3006	79.59%
56	27	0.71%	3033	80.30%
57	43	1.14%	3076	81.44%
58	48	1.27%	3124	82.71%
59	29	0.77%	3153	83.48%
60	10	0.26%	3163	83.74%
61	37	0.98%	3200	84.72%
62	38	1.01%	3238	85.73%
63	34	0.90%	3272	86.63%
64	27	0.71%	3299	87.34%
65	8	0.21%	3307	87.56%
66	56	1.48%	3363	89.04%
67	9	0.24%	3372	89.28%
68	6	0.16%	3378	89.44%

40 Days ~ 62.60%



TakeCare Insurance Company

Claims TAT for GOVGUAM3

Parameters: Start Date: 10/1/2015, End Date: 2/29/2016

Print Date/Time:3/14/2016 8:49 AM

69	22	0.58%	3400	90.02%
70	15	0.40%	3415	90.42%
71	16	0.42%	3431	90.84%
72	10	0.26%	3441	91.10%
73	38	1.01%	3479	92.11%
74	24	0.64%	3503	92.75%
75	21	0.56%	3524	93.30%
76	22	0.58%	3546	93.88%
77	26	0.69%	3572	94.57%
78	15	0.40%	3587	94.97%
79	4	0.11%	3591	95.08%
80	12	0.32%	3603	95.39%
81	51	1.35%	3654	96.74%
82	43	1.14%	3697	97.88%
83	9	0.24%	3706	98.12%
84	13	0.34%	3719	98.46%
85	5	0.13%	3724	98.60%
86	1	0.03%	3725	98.62%
87	2	0.05%	3727	98.68%
88	6	0.16%	3733	98.84%
89	3	0.08%	3736	98.91%
90	9	0.24%	3745	99.15%
91	15	0.40%	3760	99.55%
94	2	0.05%	3762	99.60%
95	1	0.03%	3763	99.63%
96	2	0.05%	3765	99.68%
97	2	0.05%	3767	99.74%
101	1	0.03%	3768	99.76%
106	1	0.03%	3769	99.79%
107	2	0.05%	3771	99.84%
108	2	0.05%	3773	99.89%
109	2	0.05%	3775	99.95%
111	2	0.05%	3777	100.00%
<b>Totals:</b>	<b>3777</b>			

79 Days ~ 95.08%